

Atlas  
coll'n

HIXSON, W. W., & COMPANY.

Flat book of the state of Minnesota ...  
Rockford, Ill., W.W. HIXSON & CO.,

1916,

539, P. of maps. 48x67cm.

Title from label on front lining paper.

— Copy 2.

W11152-30

AITKIN COUNTY

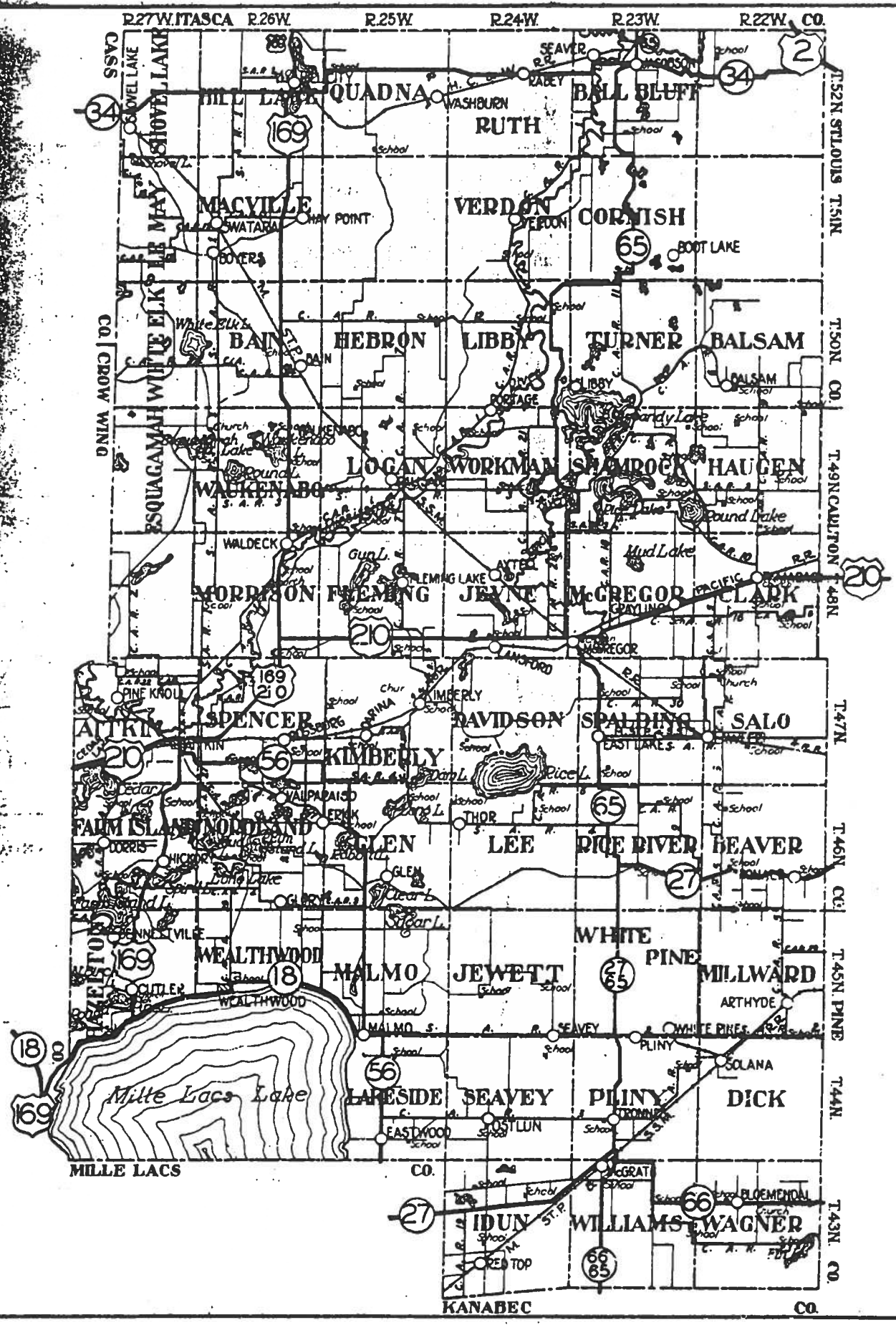

MILLE LACS

KANABEC

CO.

R.27W. ITASCA R.26W. R.25W. R.24W. R.23W. R.22W. CO.

QUADNA  
RUTH  
VERDON  
CORNISH  
HEBRON  
LIBBY  
TURNER  
BALSAM  
LOGAN  
WORKMAN  
SHAMPOCK  
HAUGEN  
MORRISON  
FREEMING  
JEWETT  
MCGREGOR  
CLARK  
SPENCER  
DAVIDSON  
SPALDING  
SALO  
KIMBERLY  
FARM ISLAND  
NORDLAND  
GLEN  
LEE  
RICE RIVER  
BEAVER  
WEALTHWOOD  
MALMO  
JEWETT  
WHITE PINE  
MILLWARD  
LAKESIDE  
SEAVEY  
PLINY  
DICK  
IDUN  
WILLIAMS  
WAGNER

T.52N. ST. LOUIS T.51N. T.50N. CO. T.49N. CALIFORN T.48N. T.47N. T.46N. CO. T.45N. PINE T.44N. T.43N. CO.

CO. CROW WING

CO. CROW WING

CO. CROW WING

CO. CROW WING

CO. CROW WING

CO. CROW WING

CO. CROW WING

CO. CROW WING

CO. CROW WING

CO. CROW WING

CO. CROW WING

CO. CROW WING

CO. CROW WING

CO. CROW WING

CO. CROW WING

CO. CROW WING

CO. CROW WING

CO. CROW WING

CO. CROW WING

CO. CROW WING

CO. CROW WING

CO. CROW WING

CO. CROW WING

CO. CROW WING

CO. CROW WING

CO. CROW WING

CO. CROW WING

CO. CROW WING

CO. CROW WING

CO. CROW WING

CO. CROW WING

CO. CROW WING

CO. CROW WING

CO. CROW WING

CO. CROW WING

CO. CROW WING

CO. CROW WING

CO. CROW WING

CO. CROW WING

CO. CROW WING

CO. CROW WING

T. 4.3 R. 22

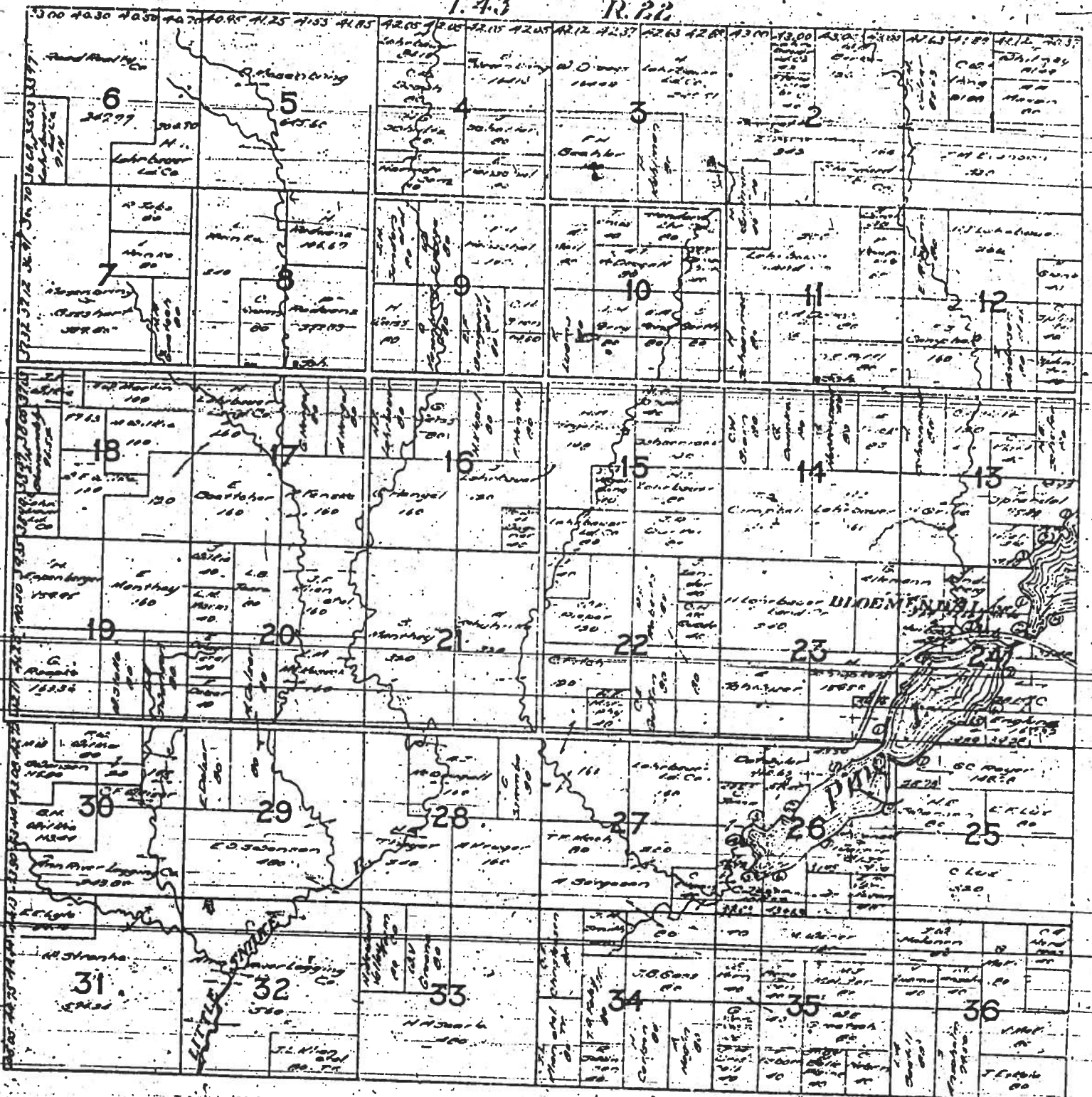

WAGNER - BYRIN

T.43 R.23

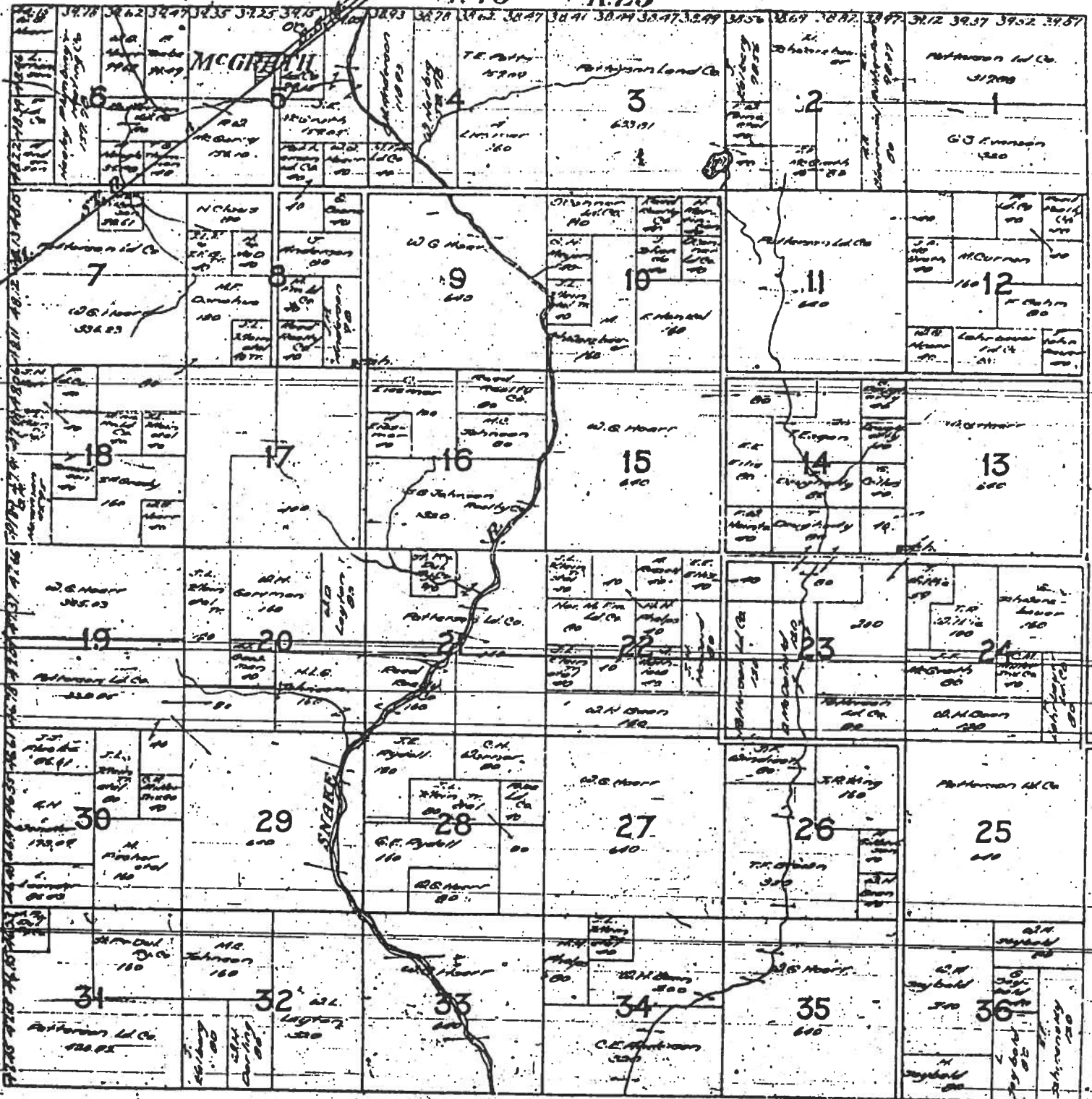

WILLIAMS - Atkins



T. 44

R. 22

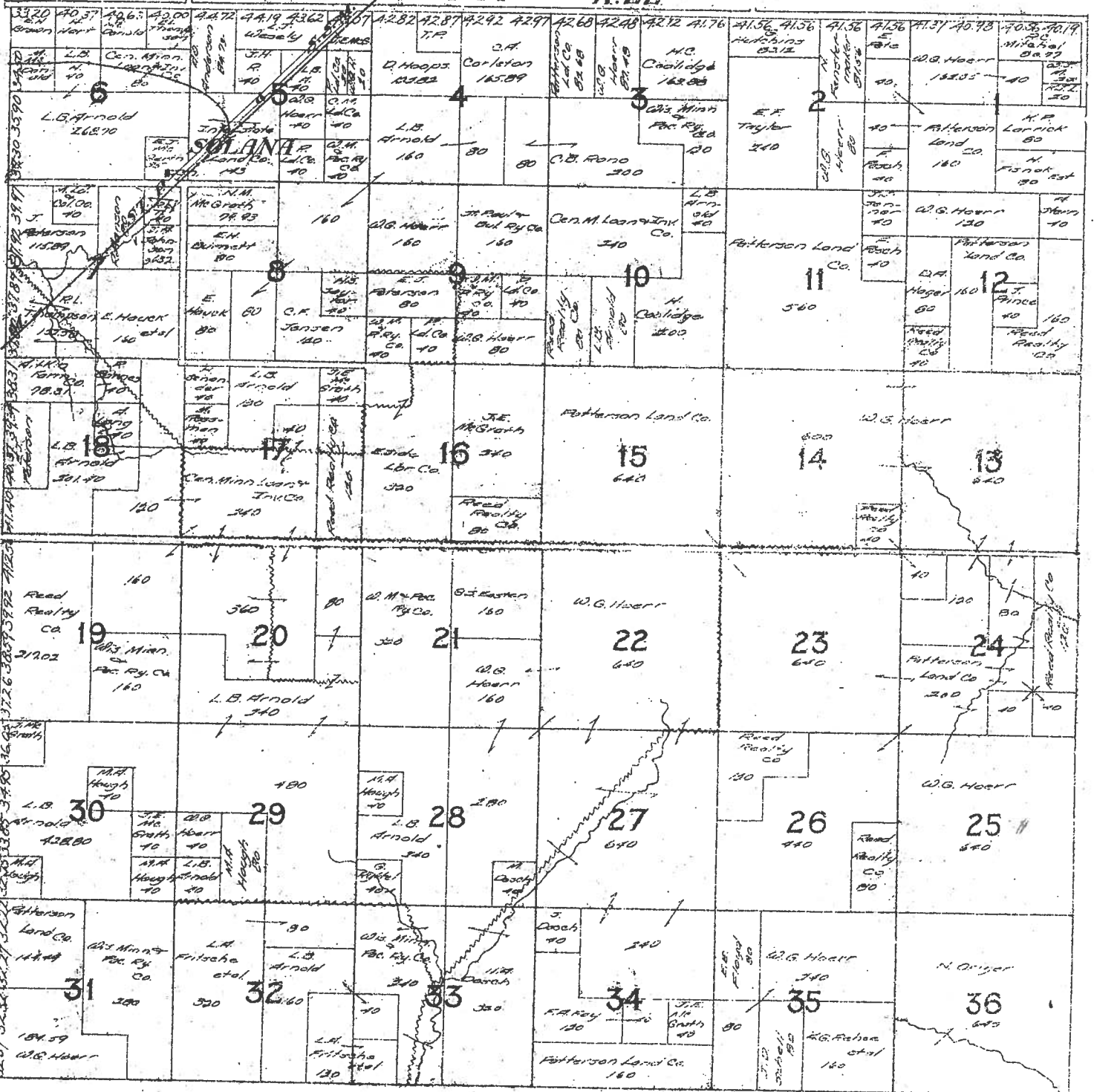

DICK - 11/1/11

T. 43

R. 22

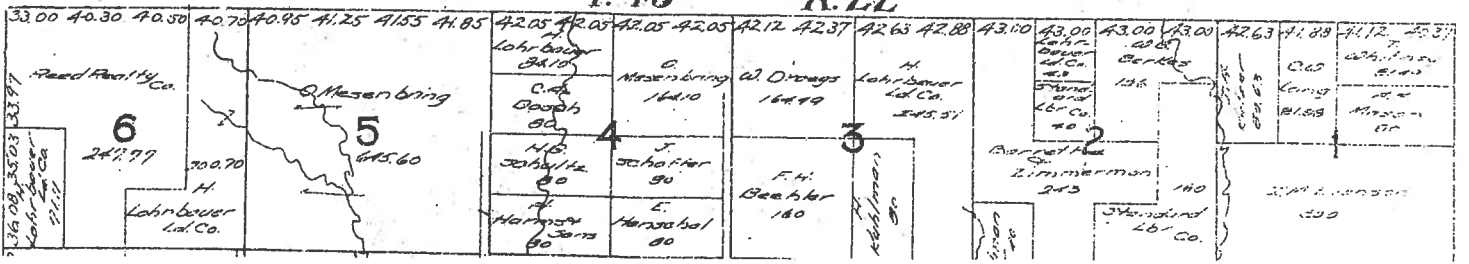

T.44 R.23

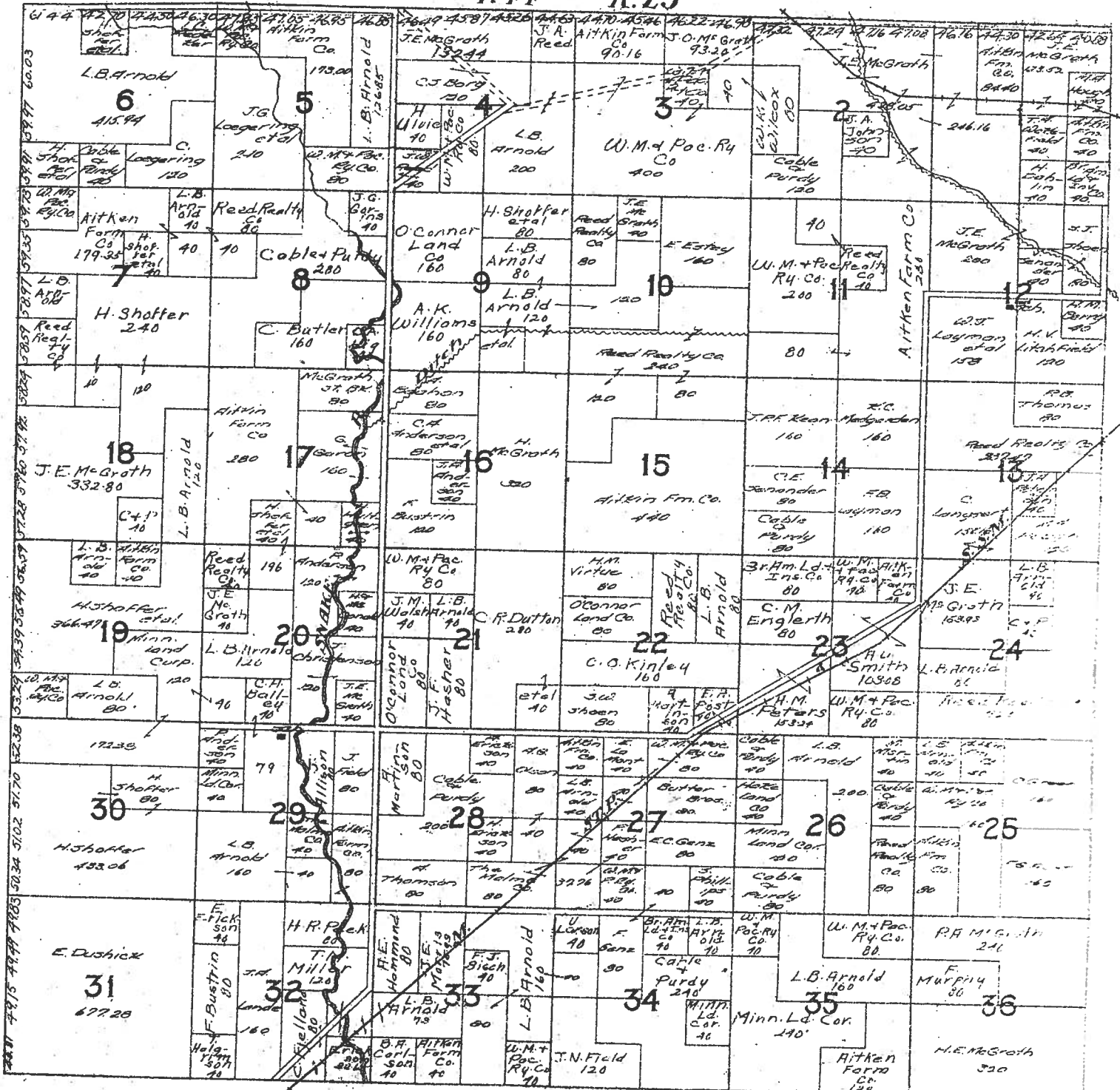

PLINY - Aitkin

T.43 R.23

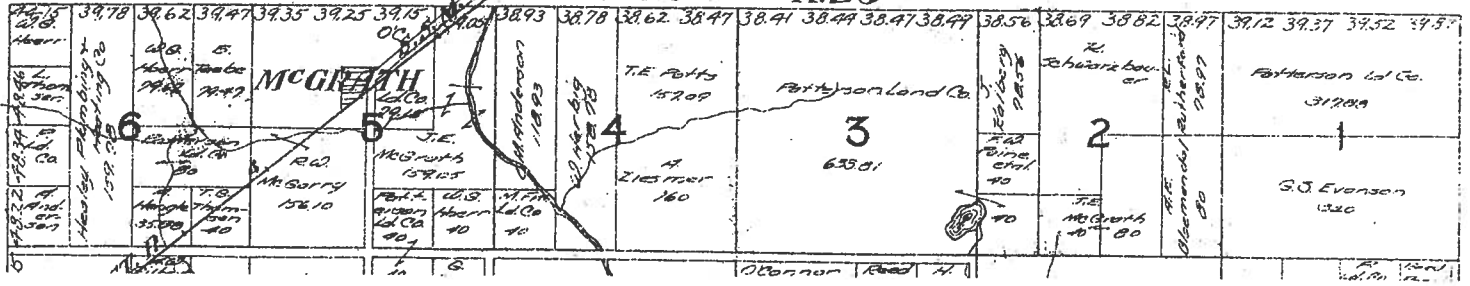

T. 14

R. 24

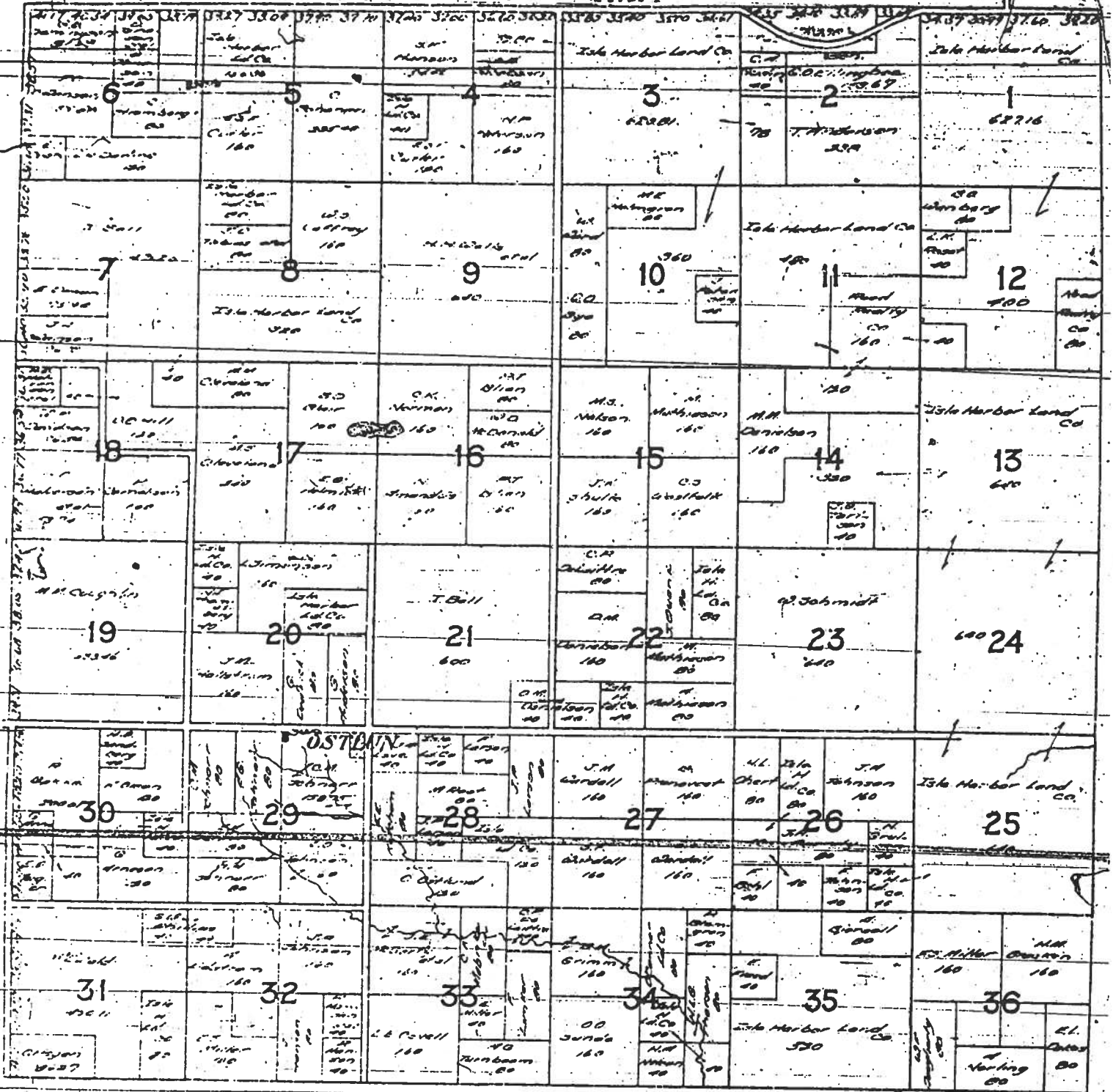

SEAVEY - Aikkin



T. 44 R. 25

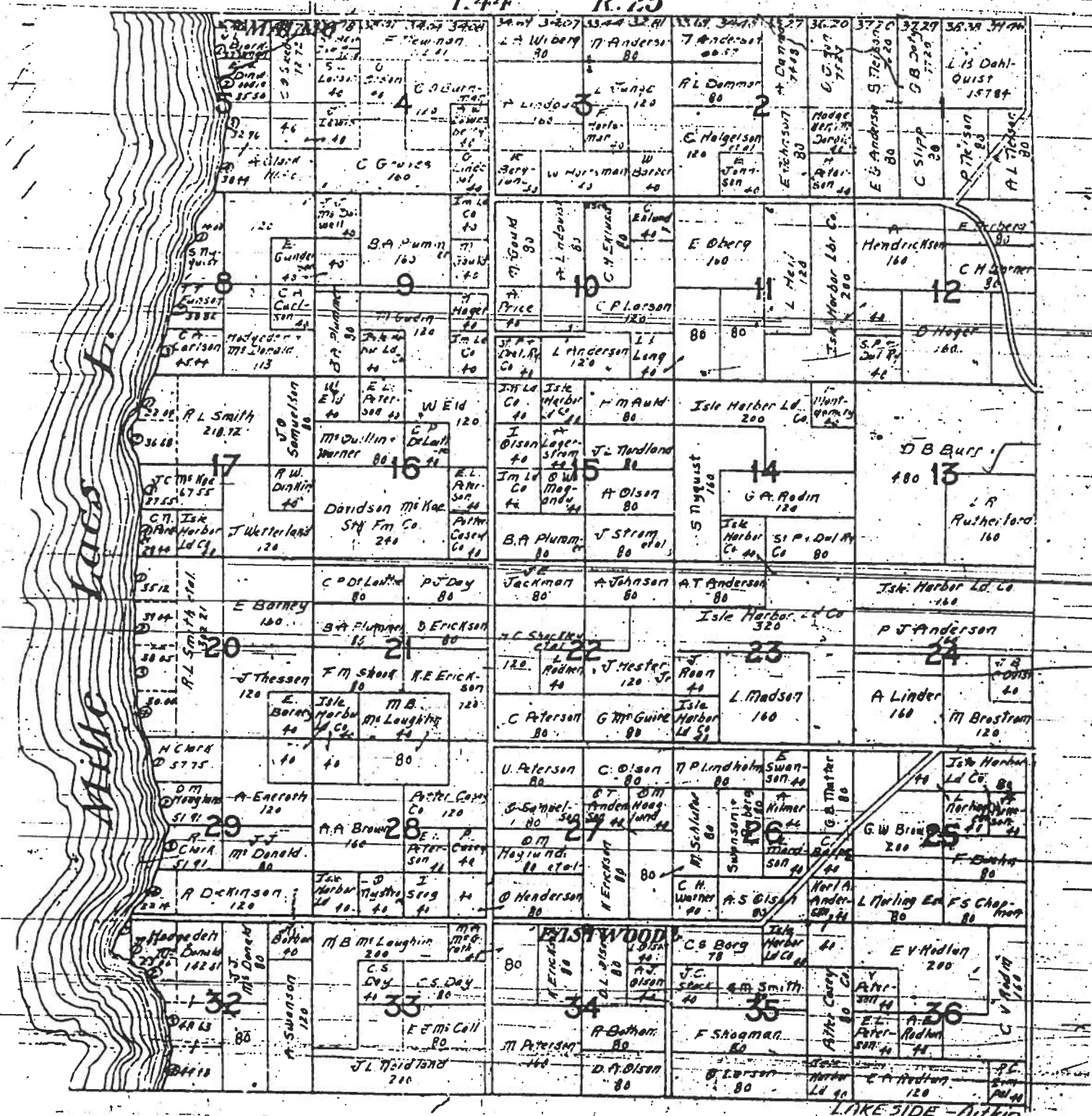

LAKE SIDE - Pitkin

T. 44 R. 27

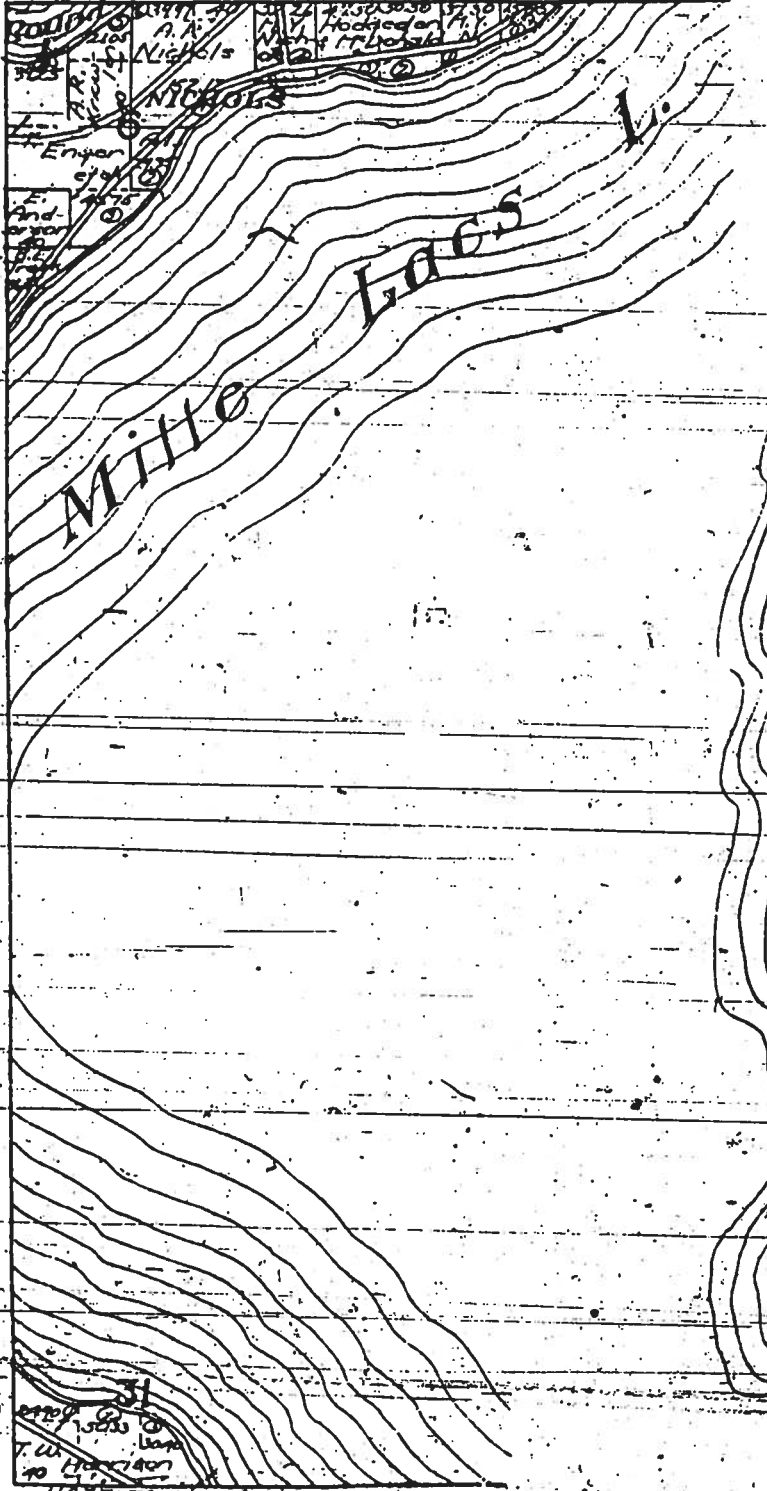

HAZELTON - Atkin

T. 45 R. 22

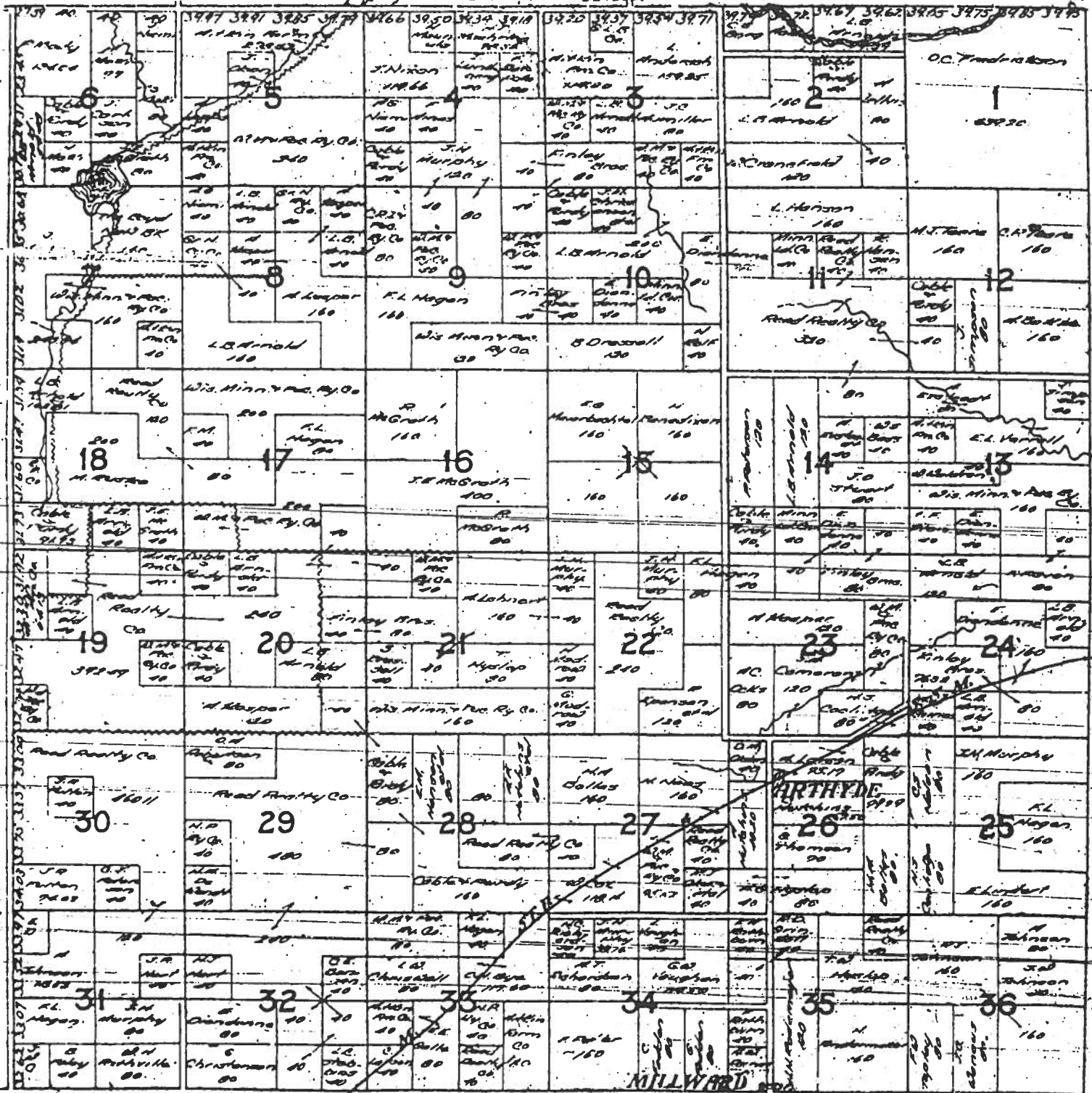

MILLWARD - AITKIN

T.45

R.23

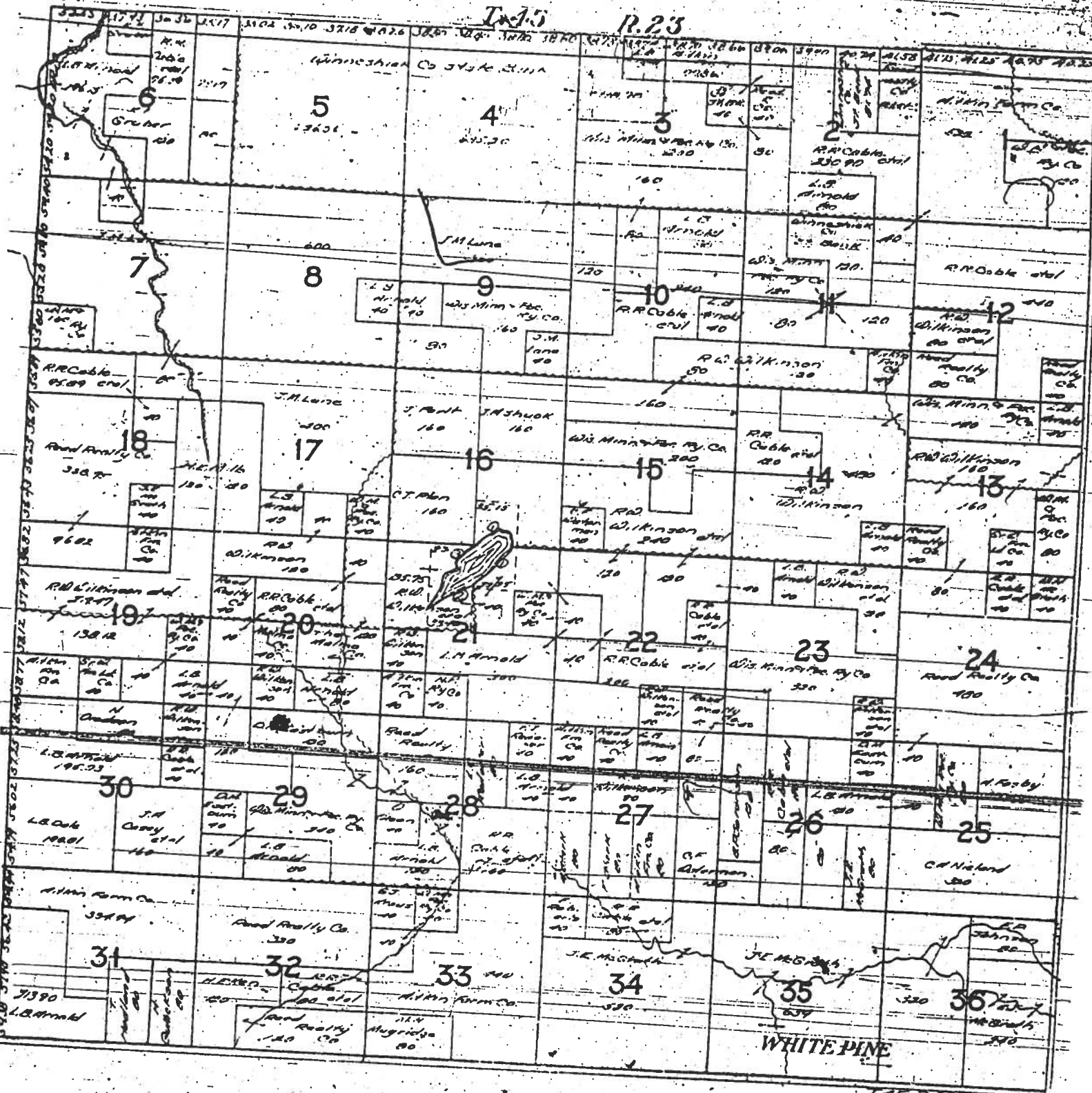

T.45 R.23 - Atkin

T. 25 R. 24

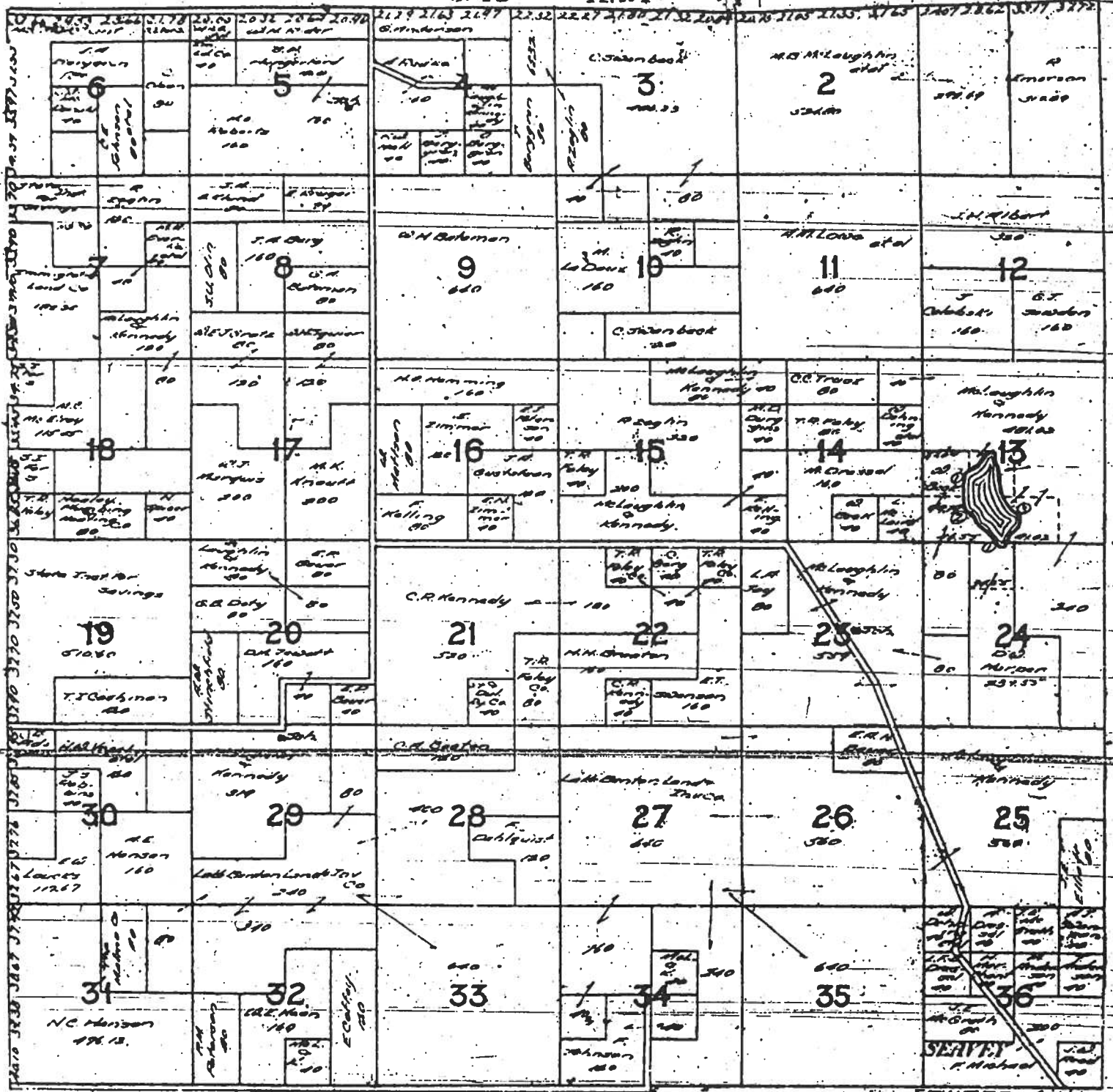

JEWETT-Aitkin

T.45 R.25

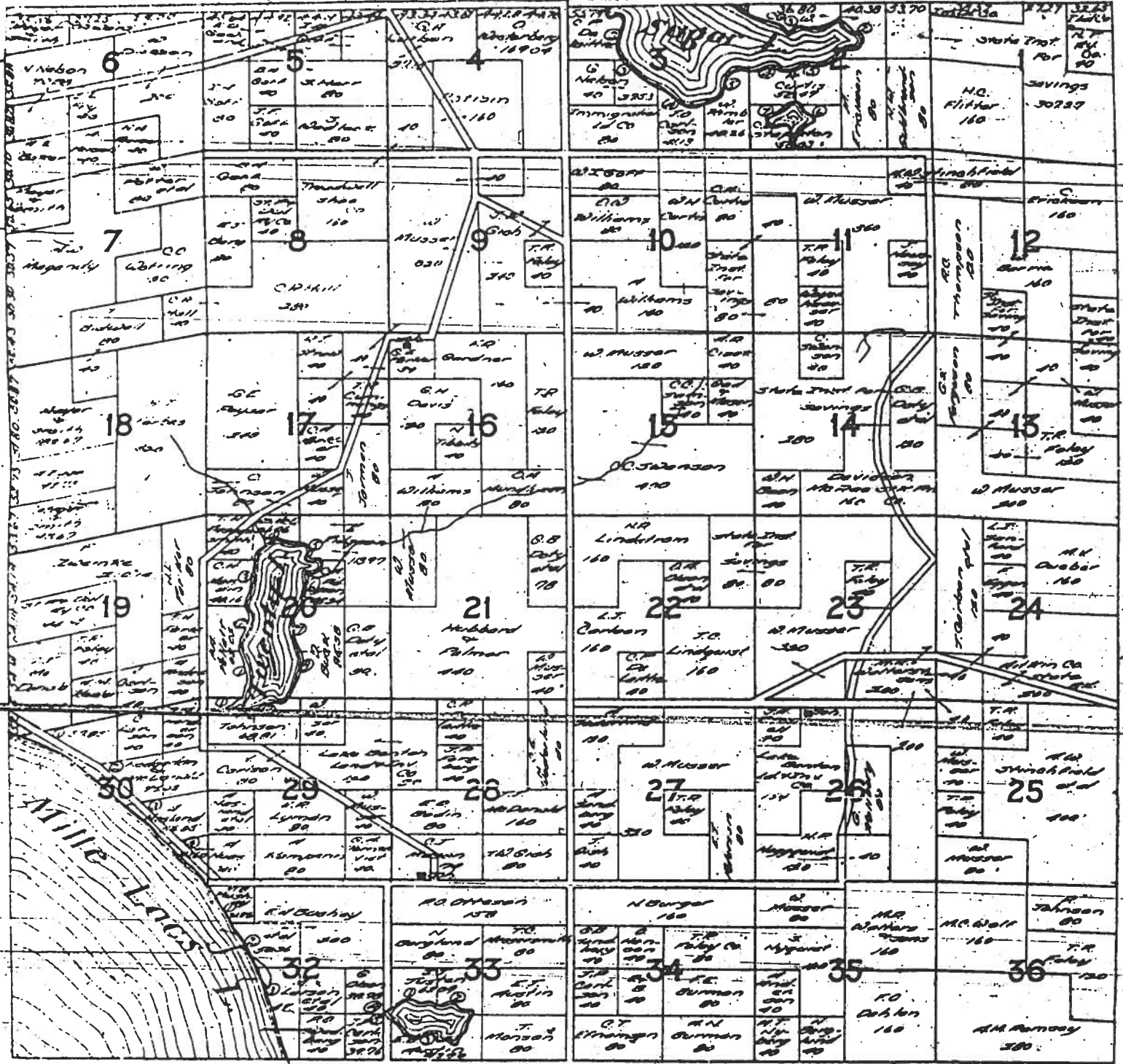

MALMO - Aitkin

T. 15 R. 26

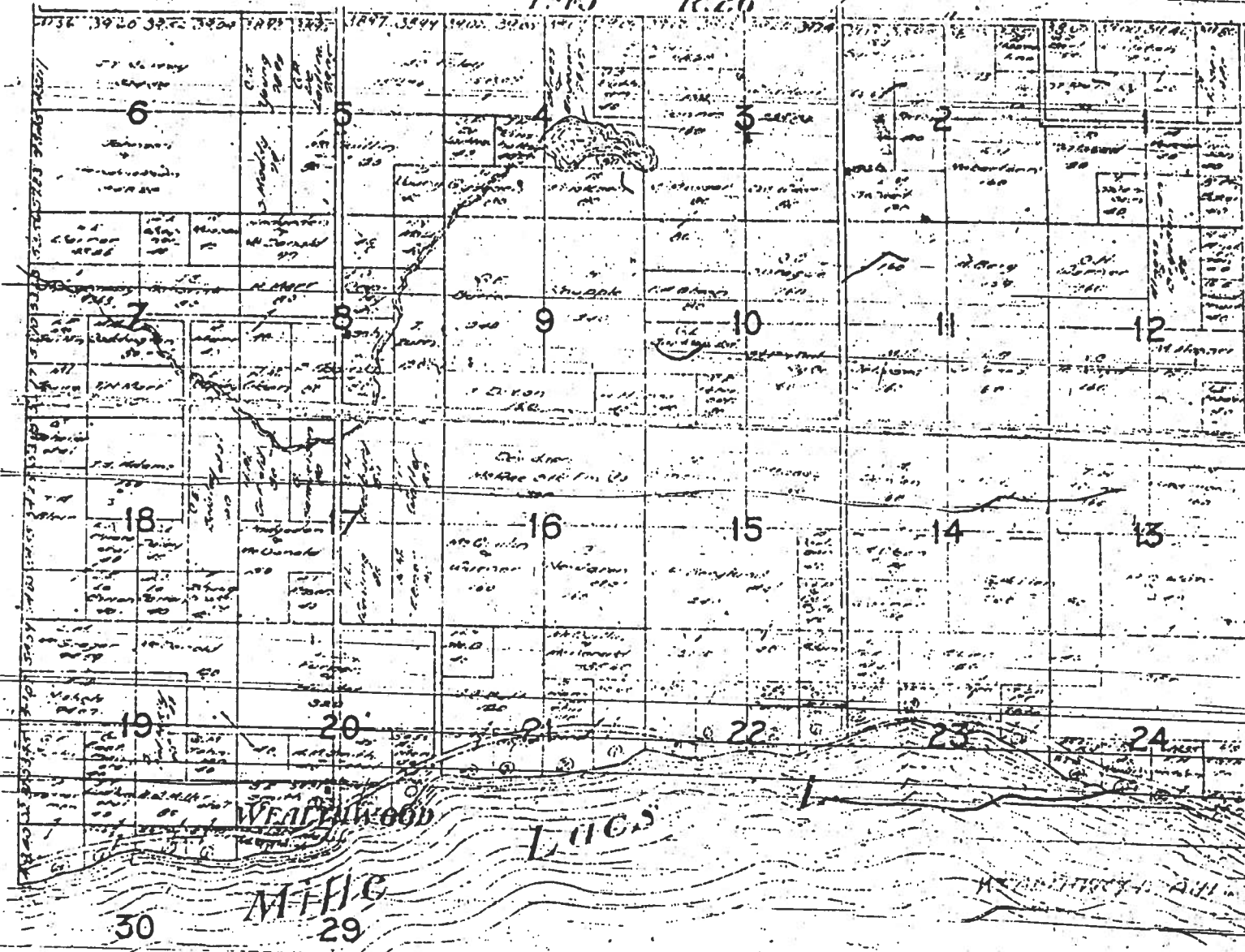

30

MILL CREEK

29

WEAVERWOOD LUGS

McDONALD

T. 15 R. 27

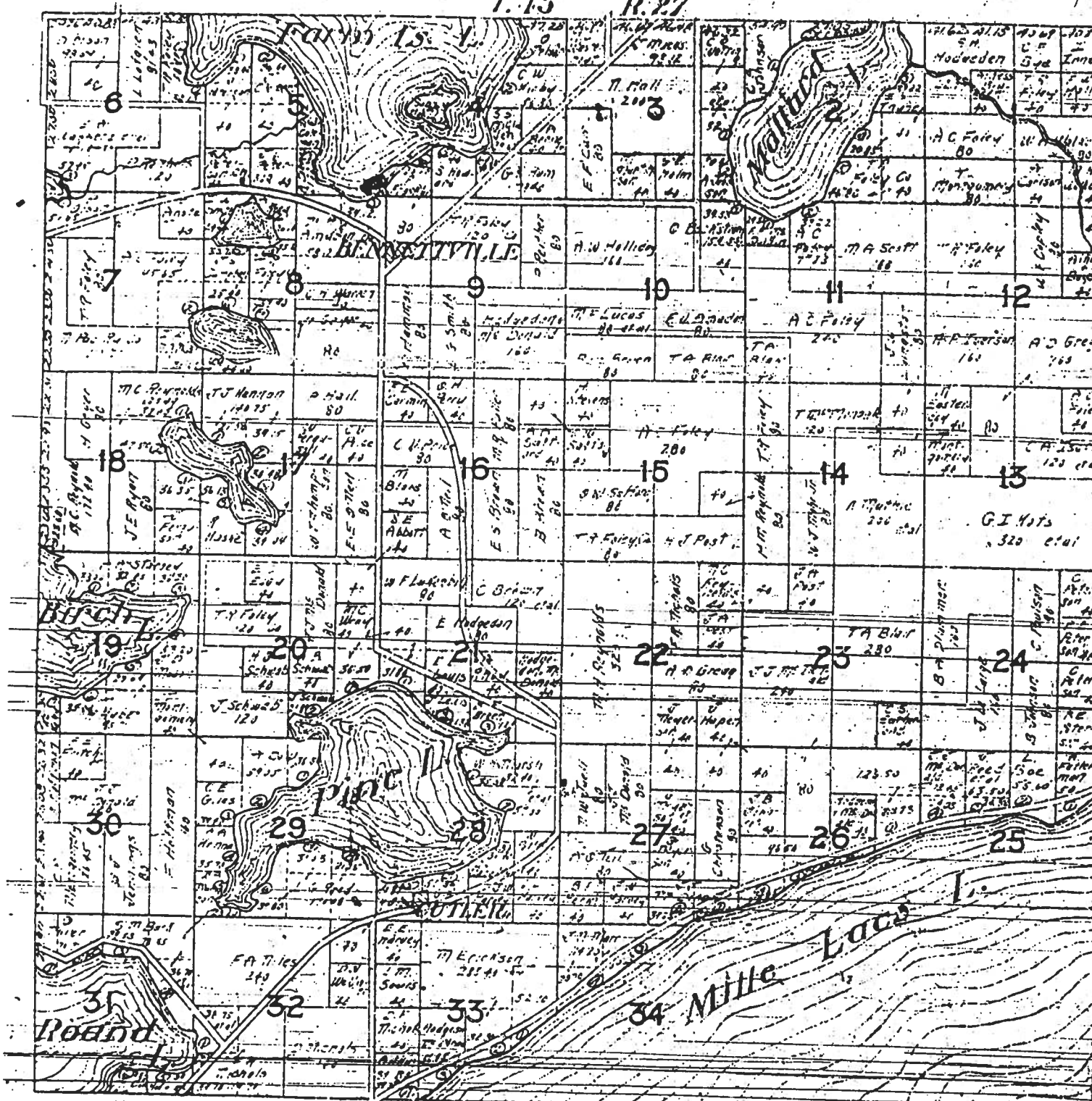

HAMILTON - Milk



T. 46 R. 22

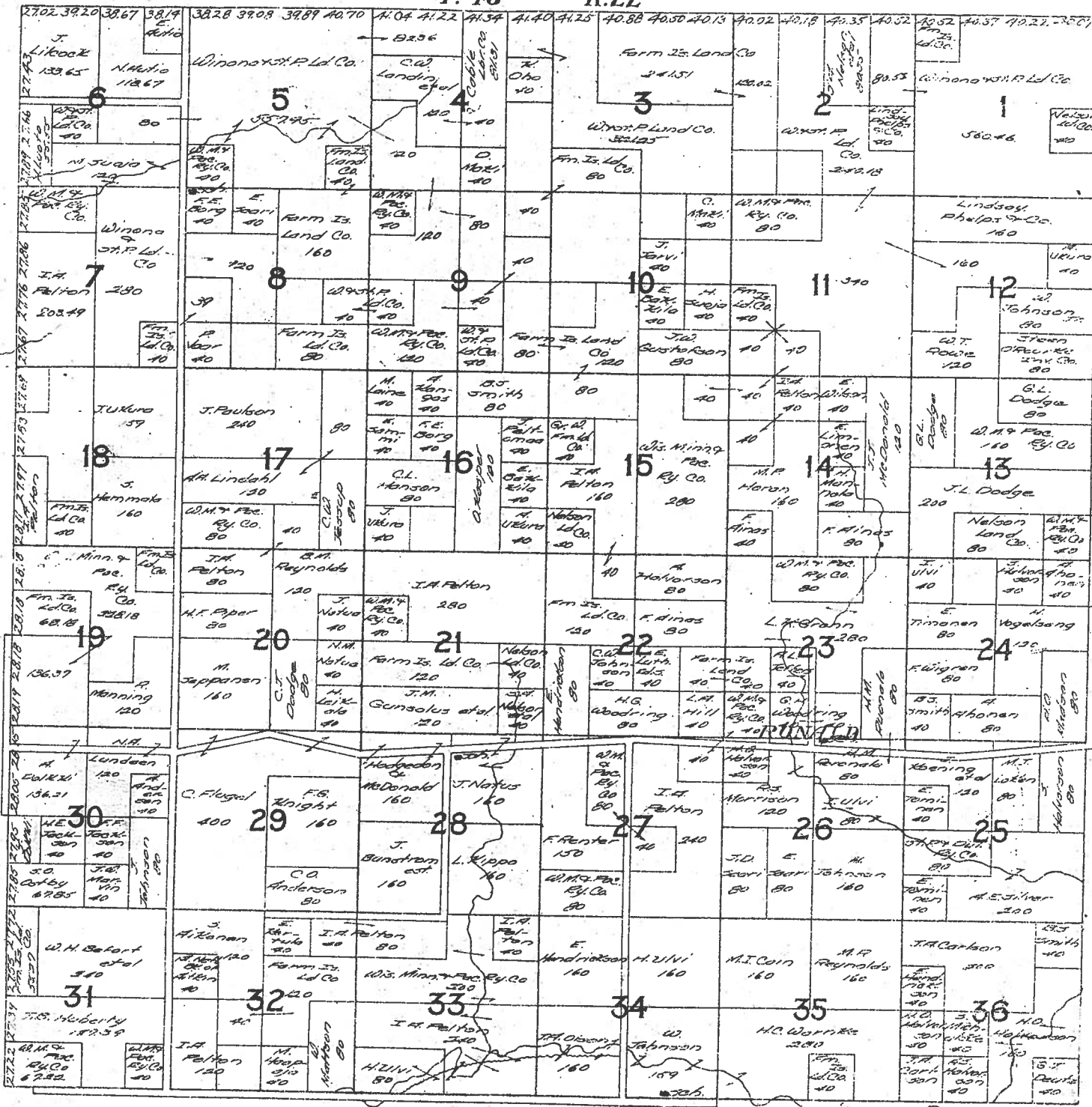

Beaver - 11/12/15

T-40 R. 23

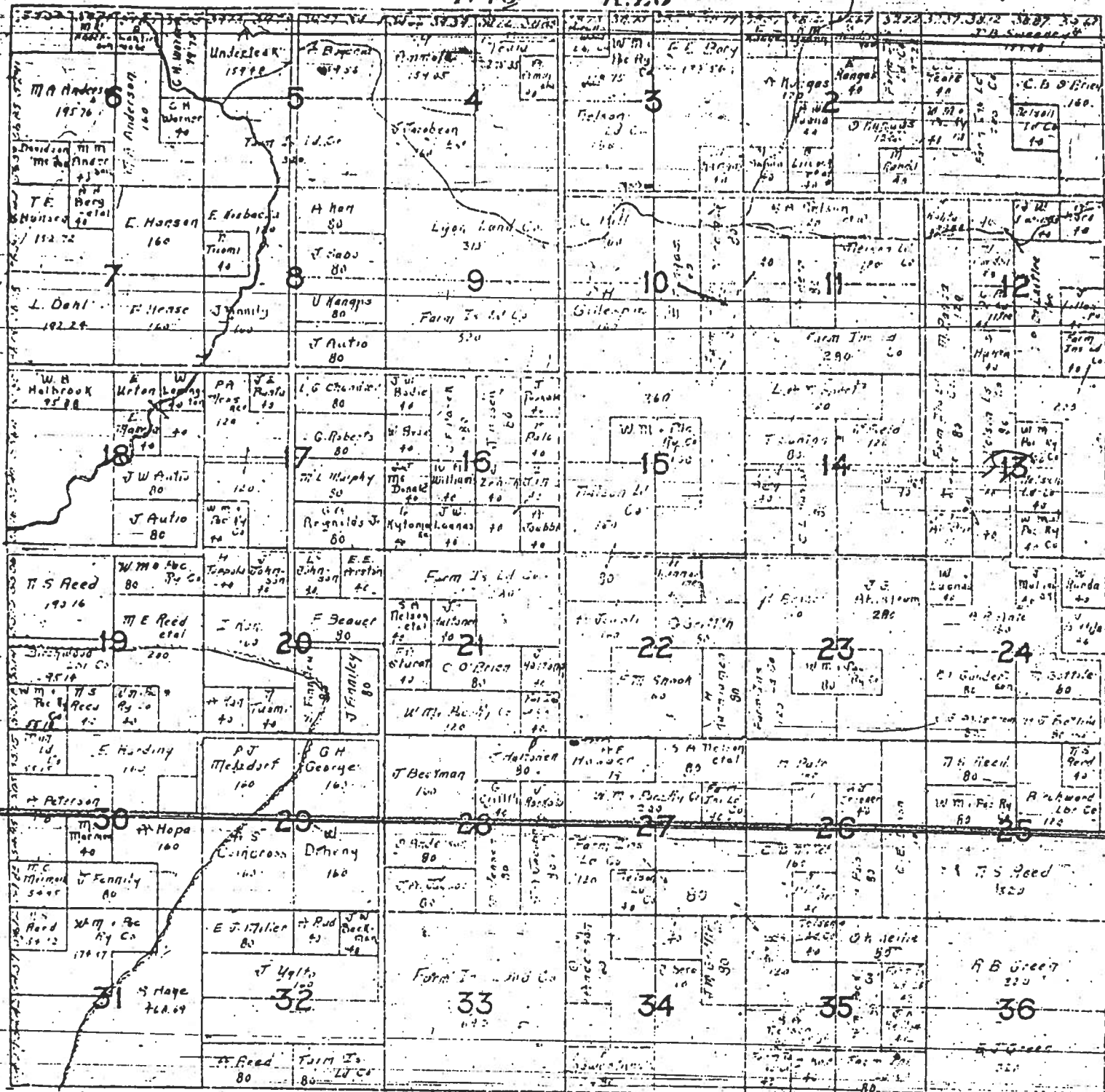

R. E. Hill & Co.

T. 40

R. 24

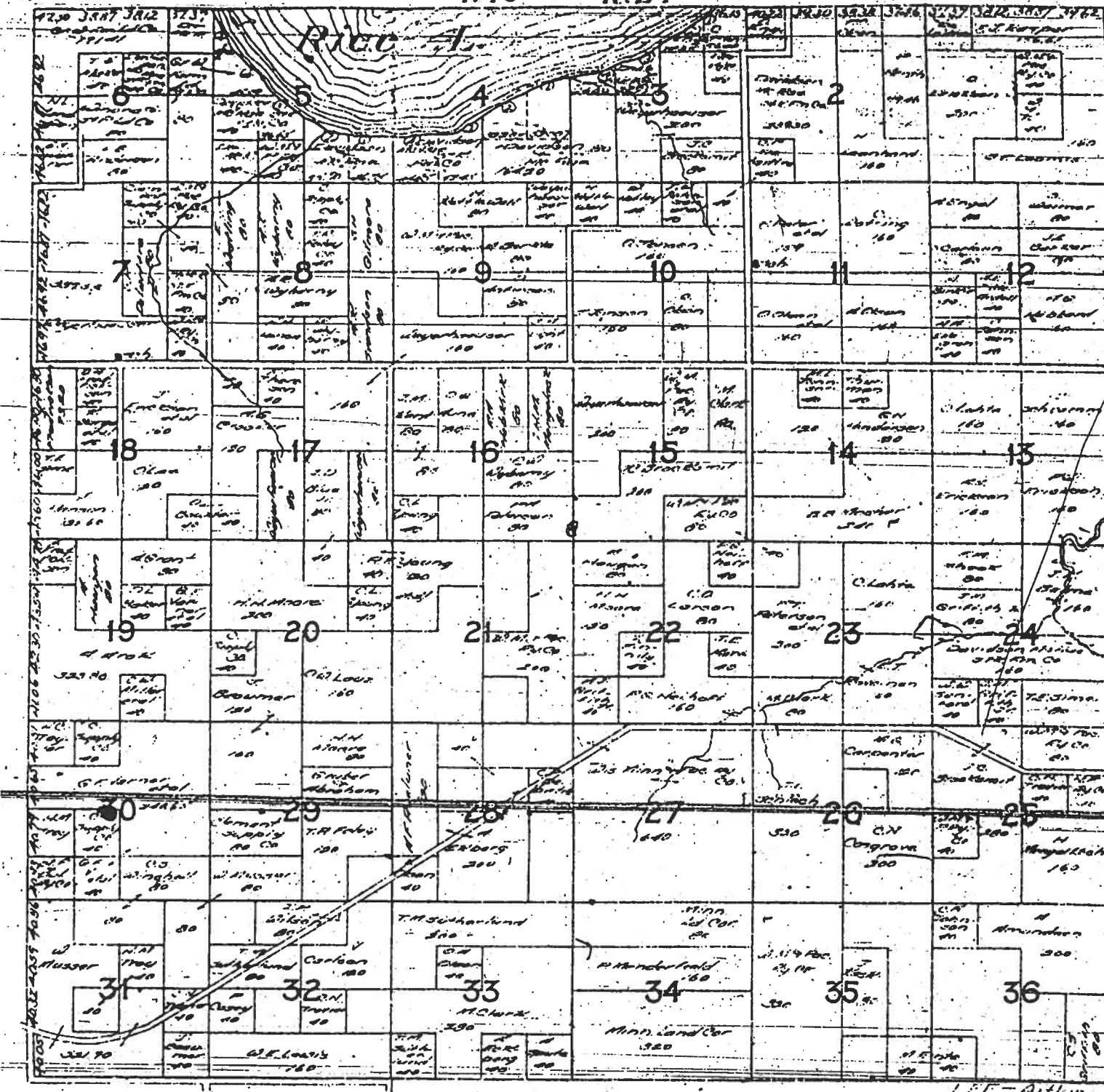

L.E. - Arkin

T. 16

R. 27

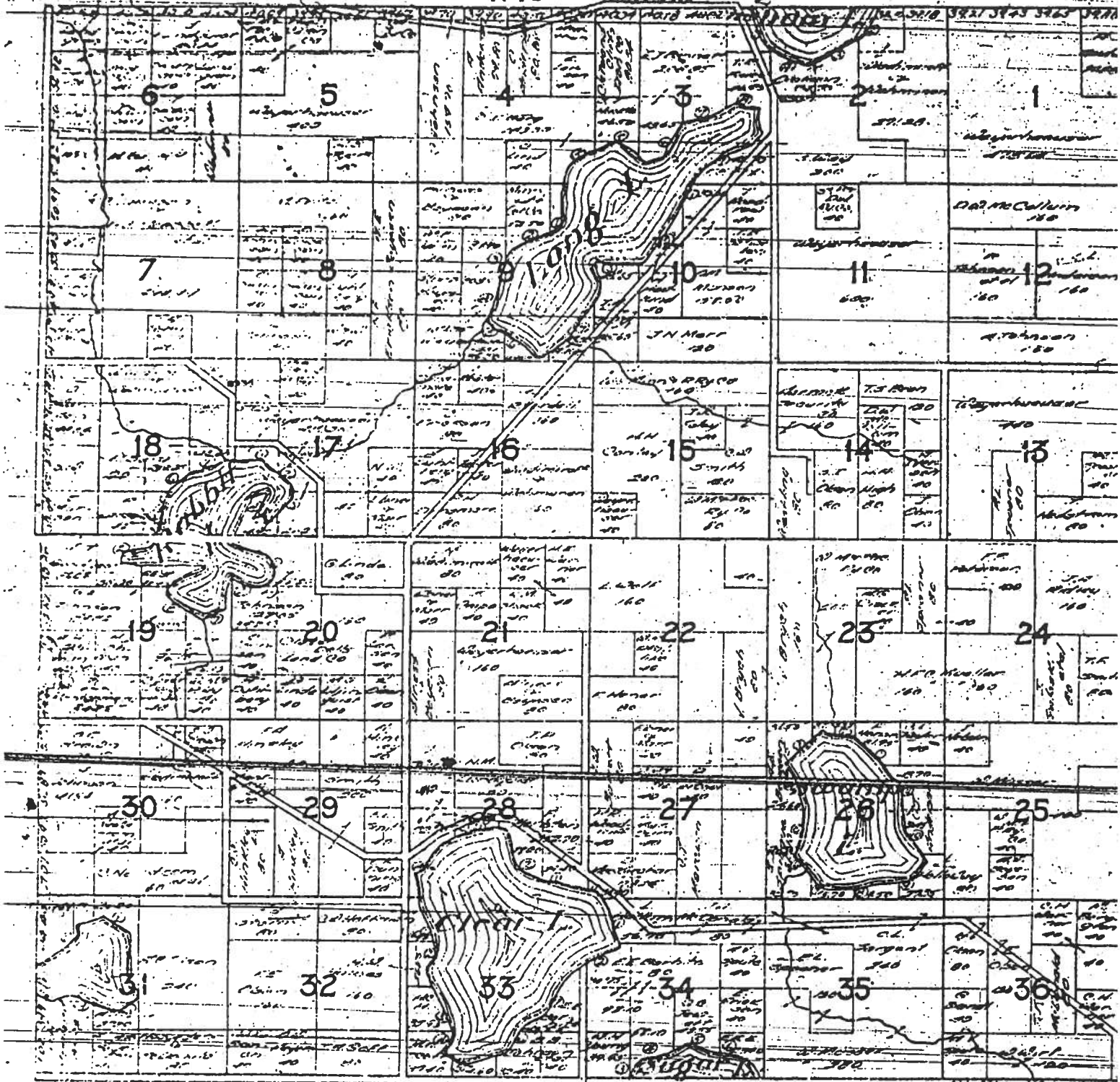

GLEN - Atkin

T. 40 R. 26

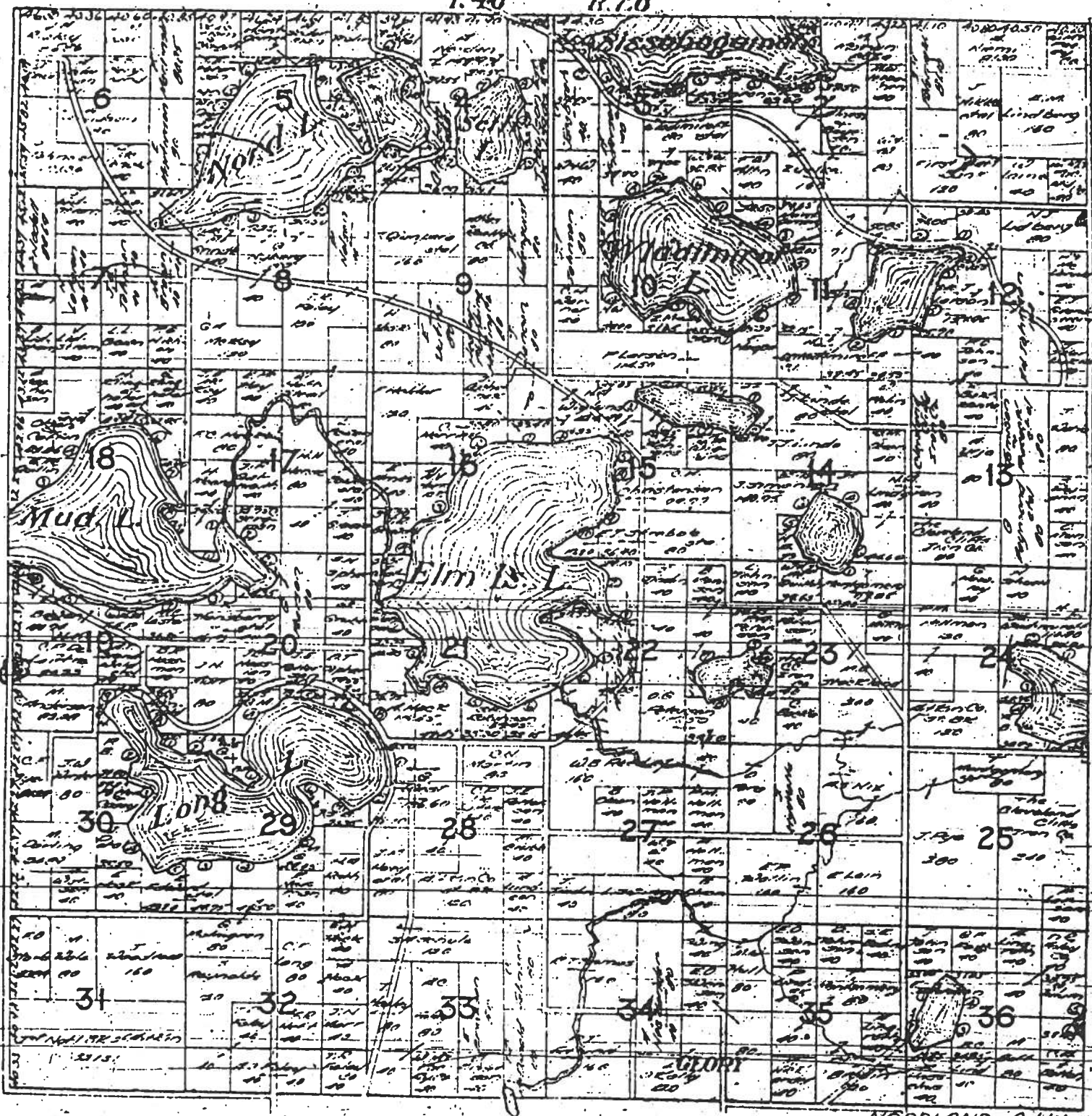

NORLAND - Aitkin

T.46

R.27

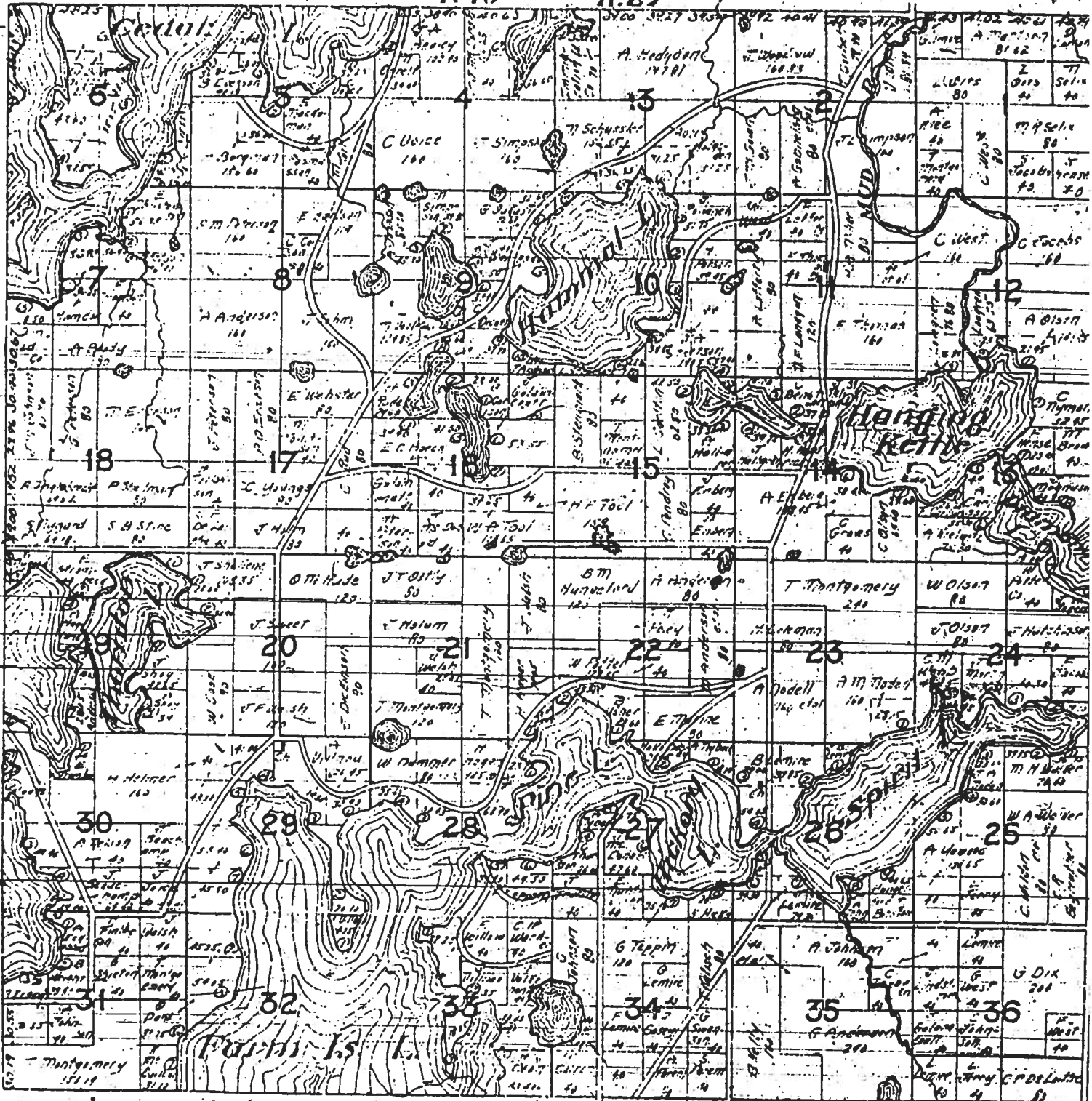

FARM ISLAND - A. P. King

T. 47 R. 22

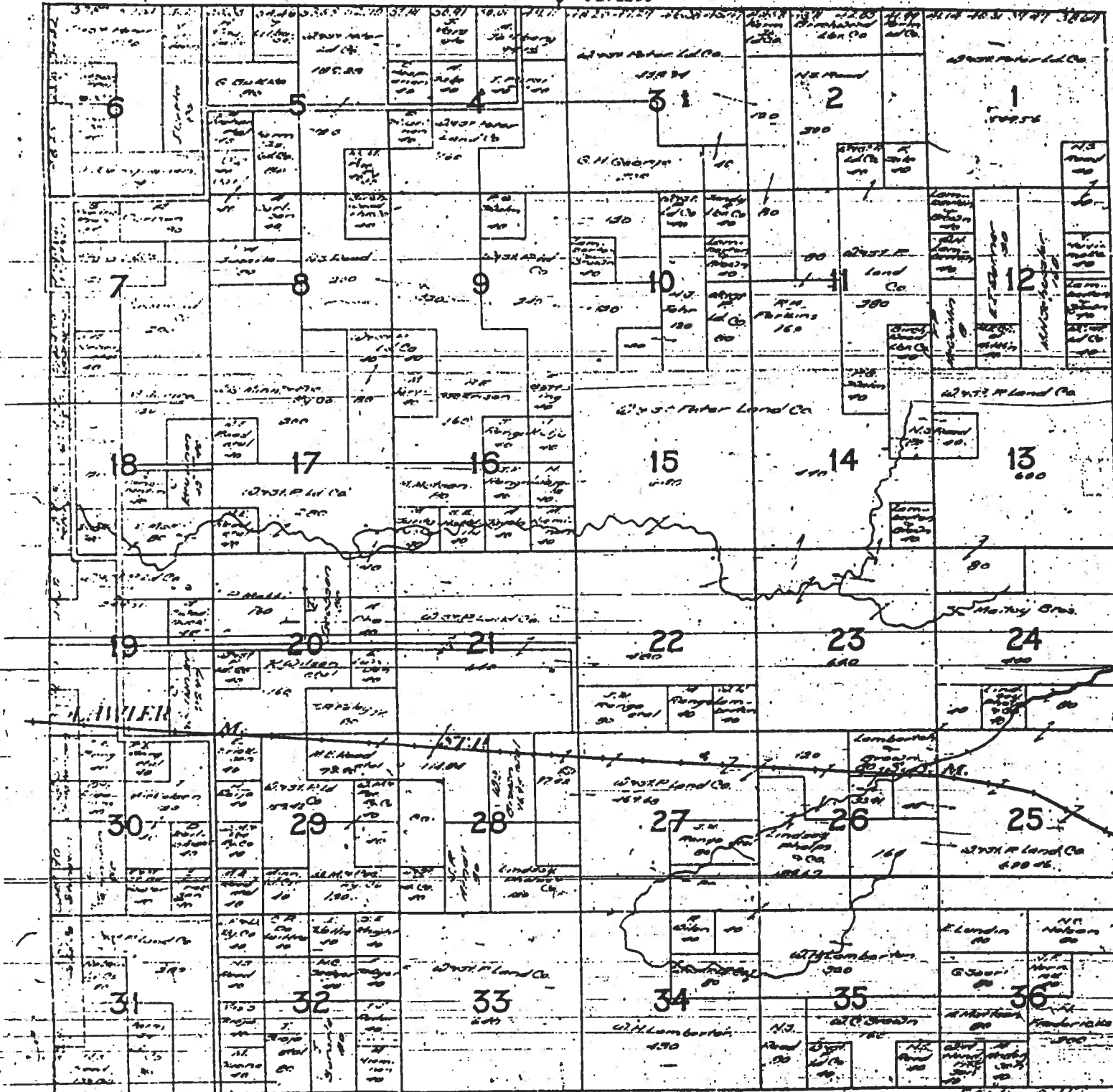

JALO. NIKIN

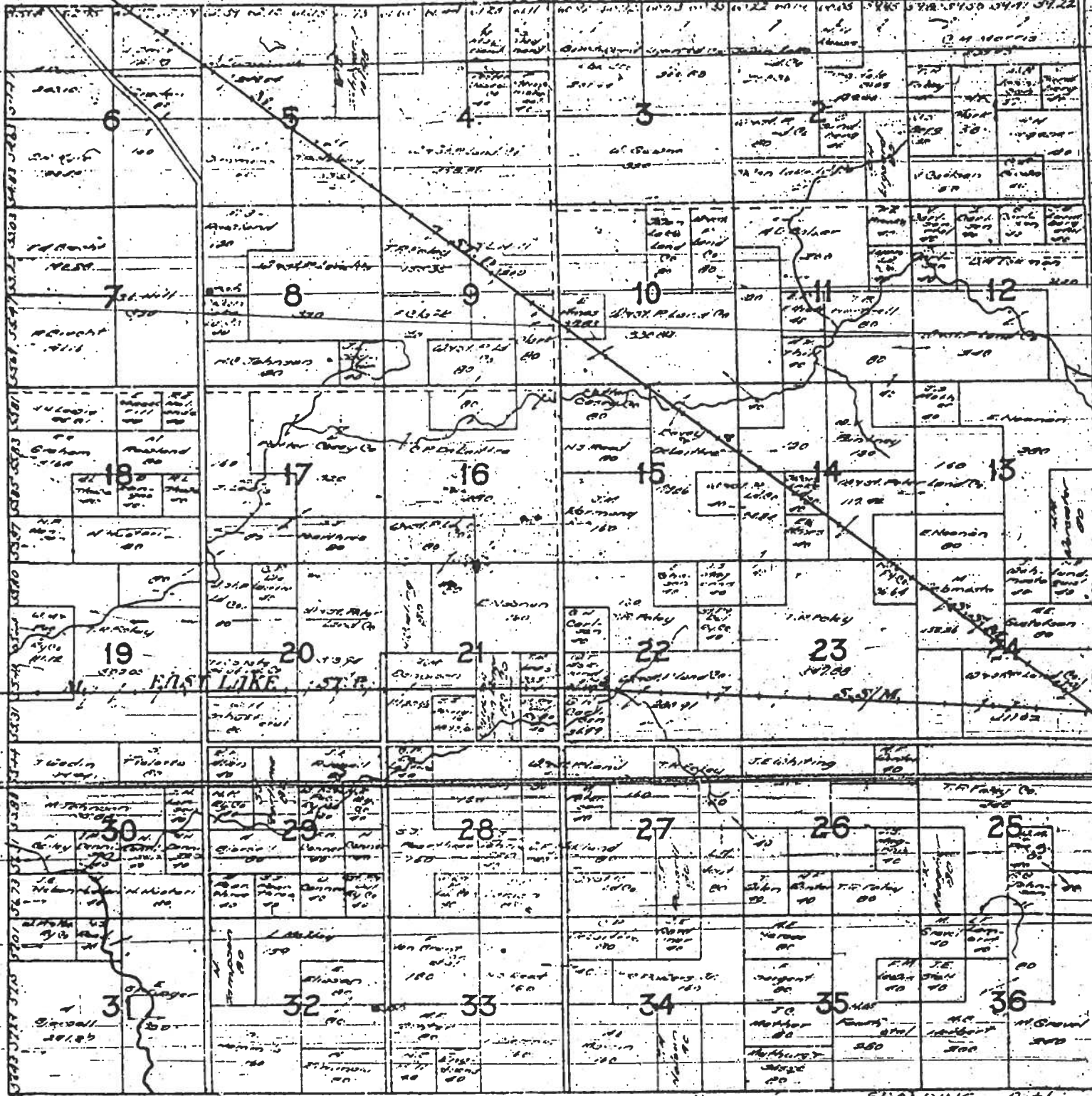



T. 47 R. 24

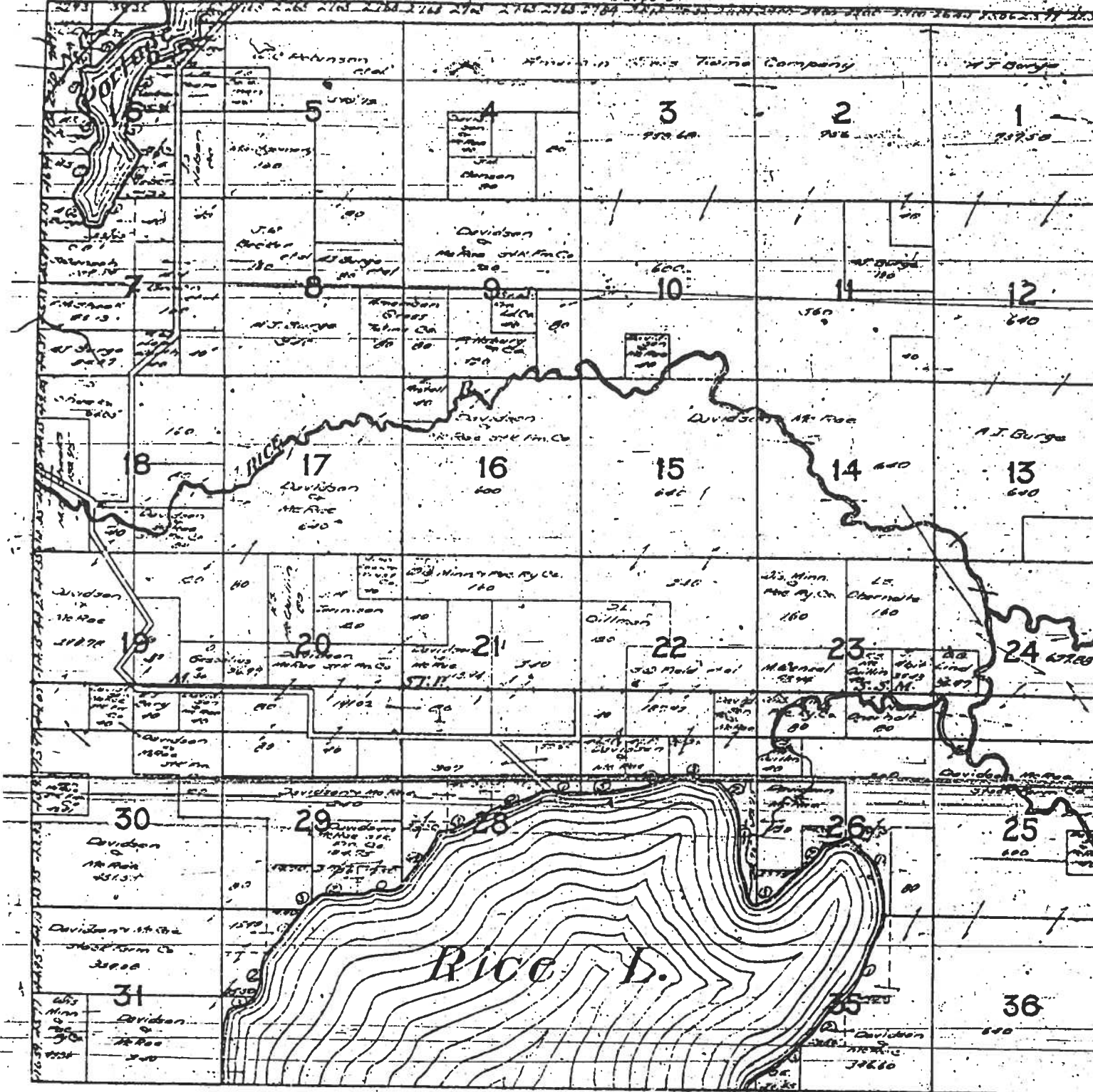

T. 47 R. 24 DAVIDSON-AIFK

T. 47 R. 25

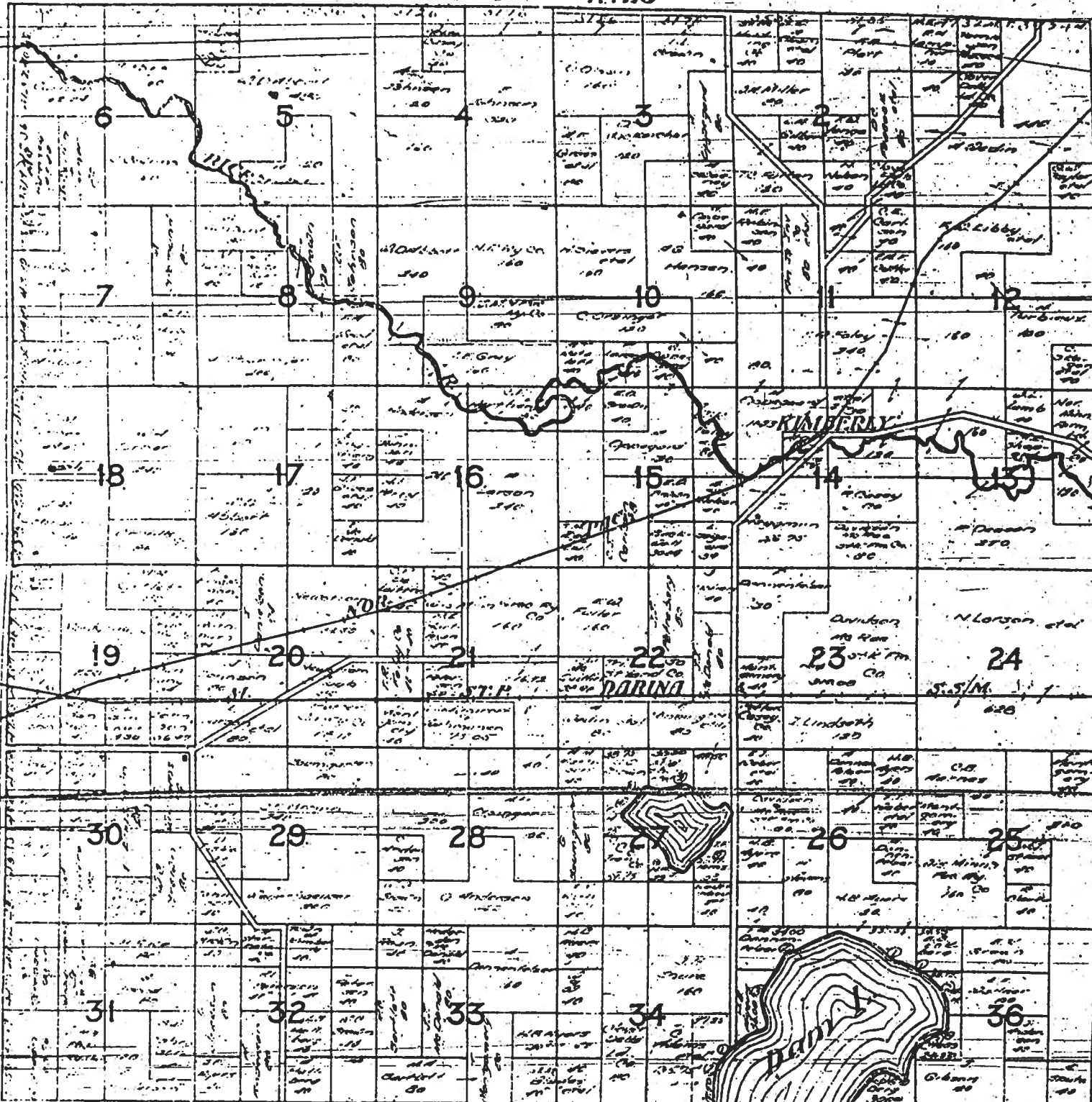

KIMBERLY-Aitkin

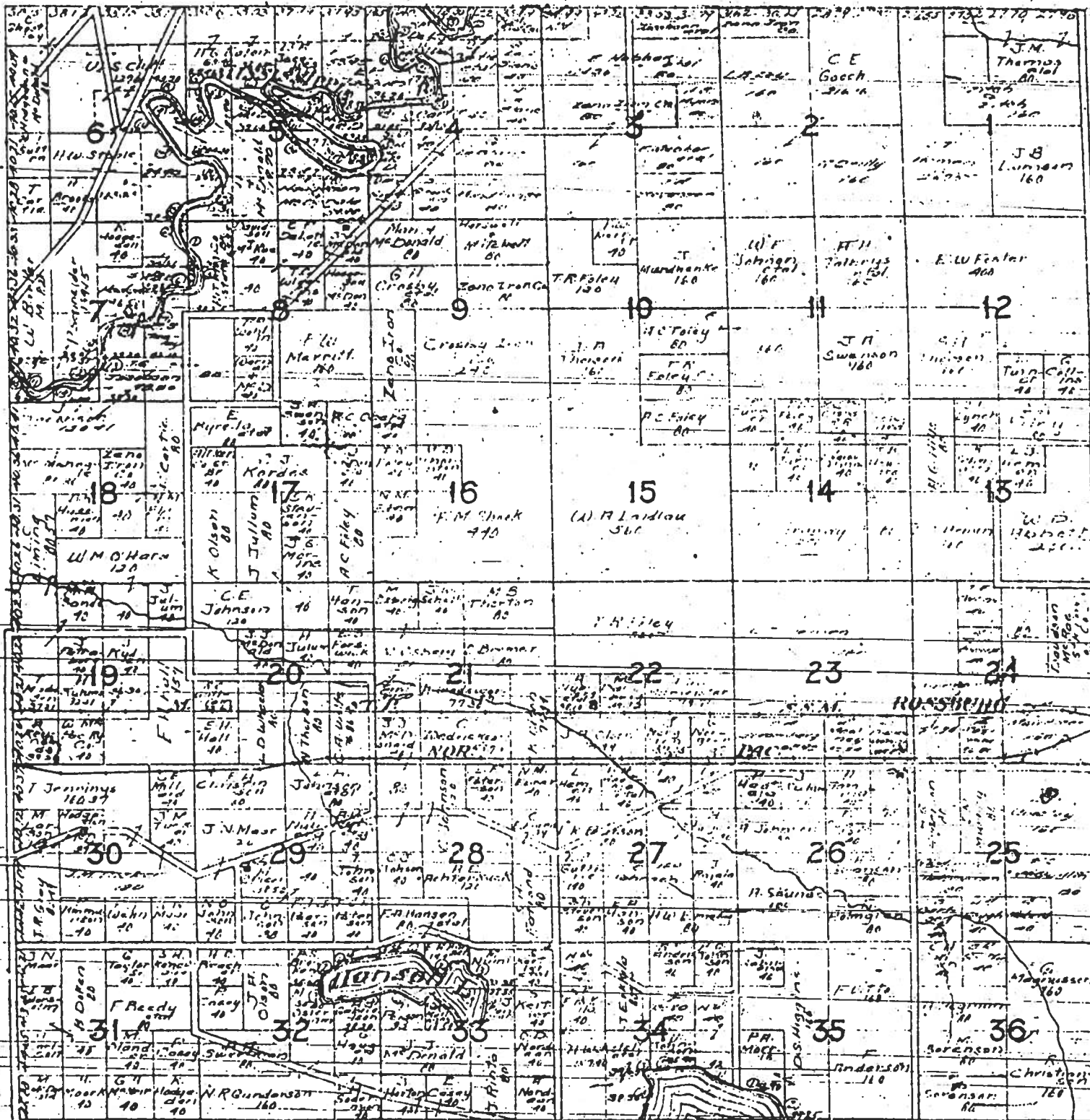

T. 47

R. 27

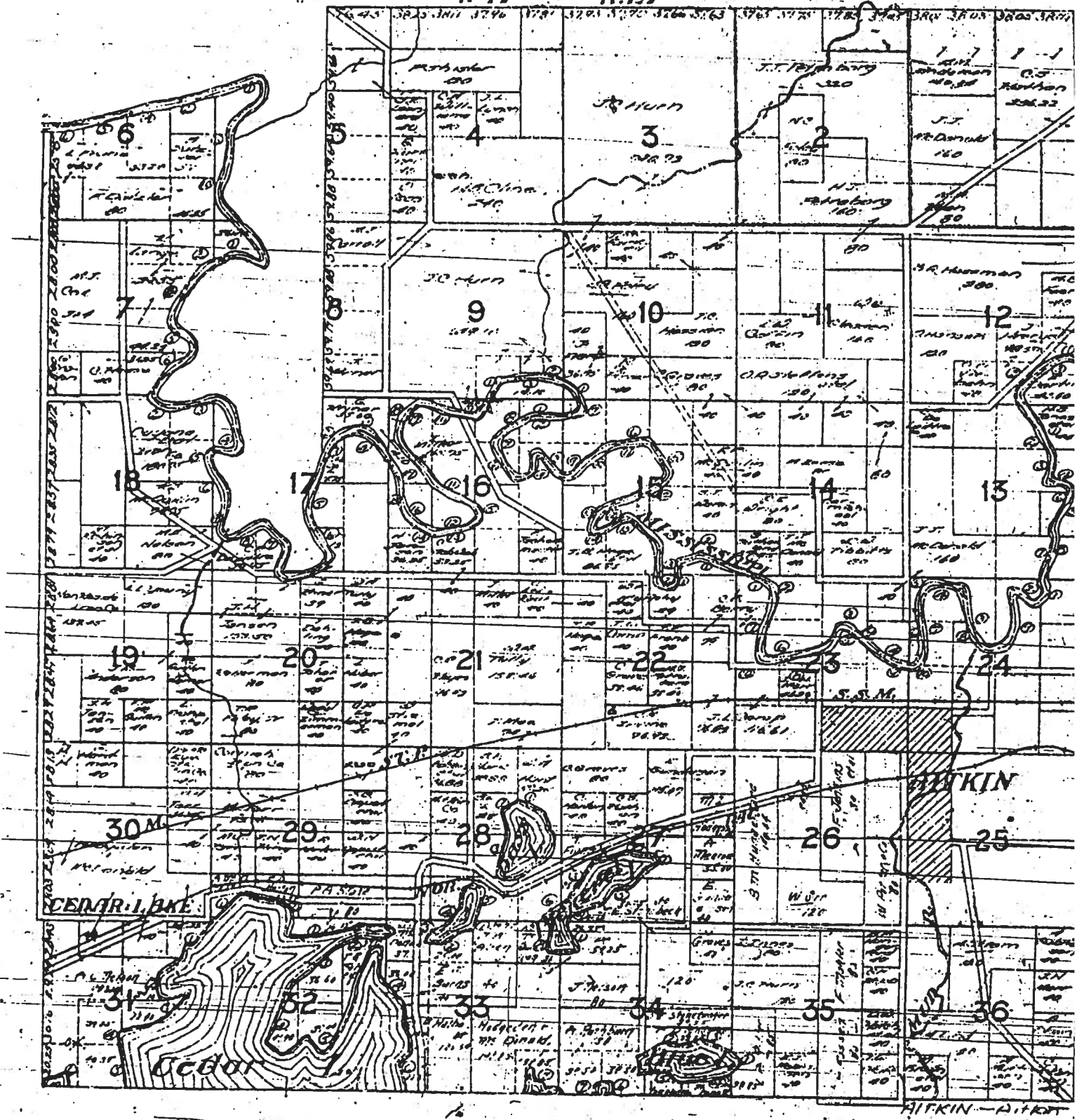

T. 40

R. 22

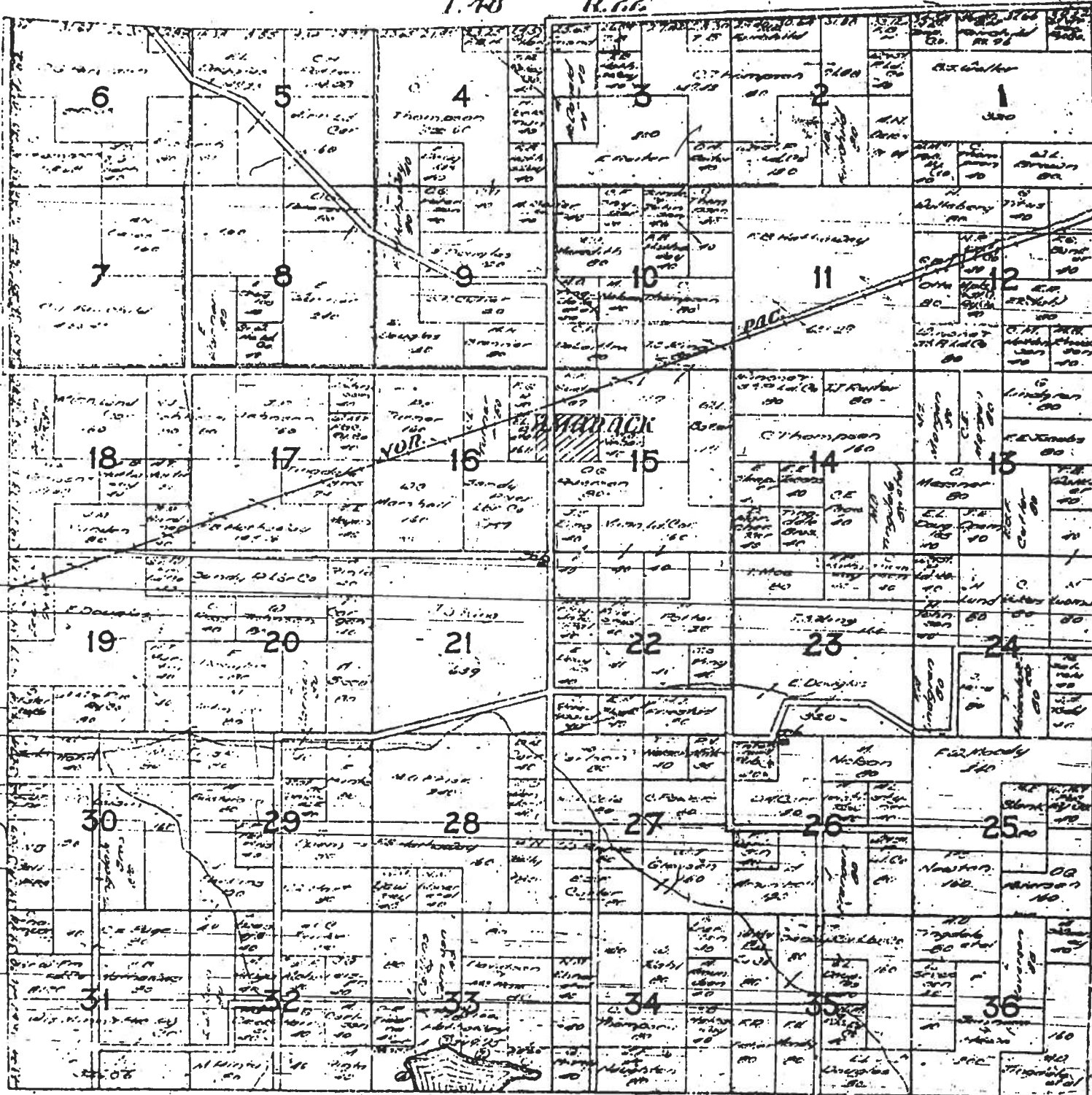

Charles A. Allen

T. 40 R. 23

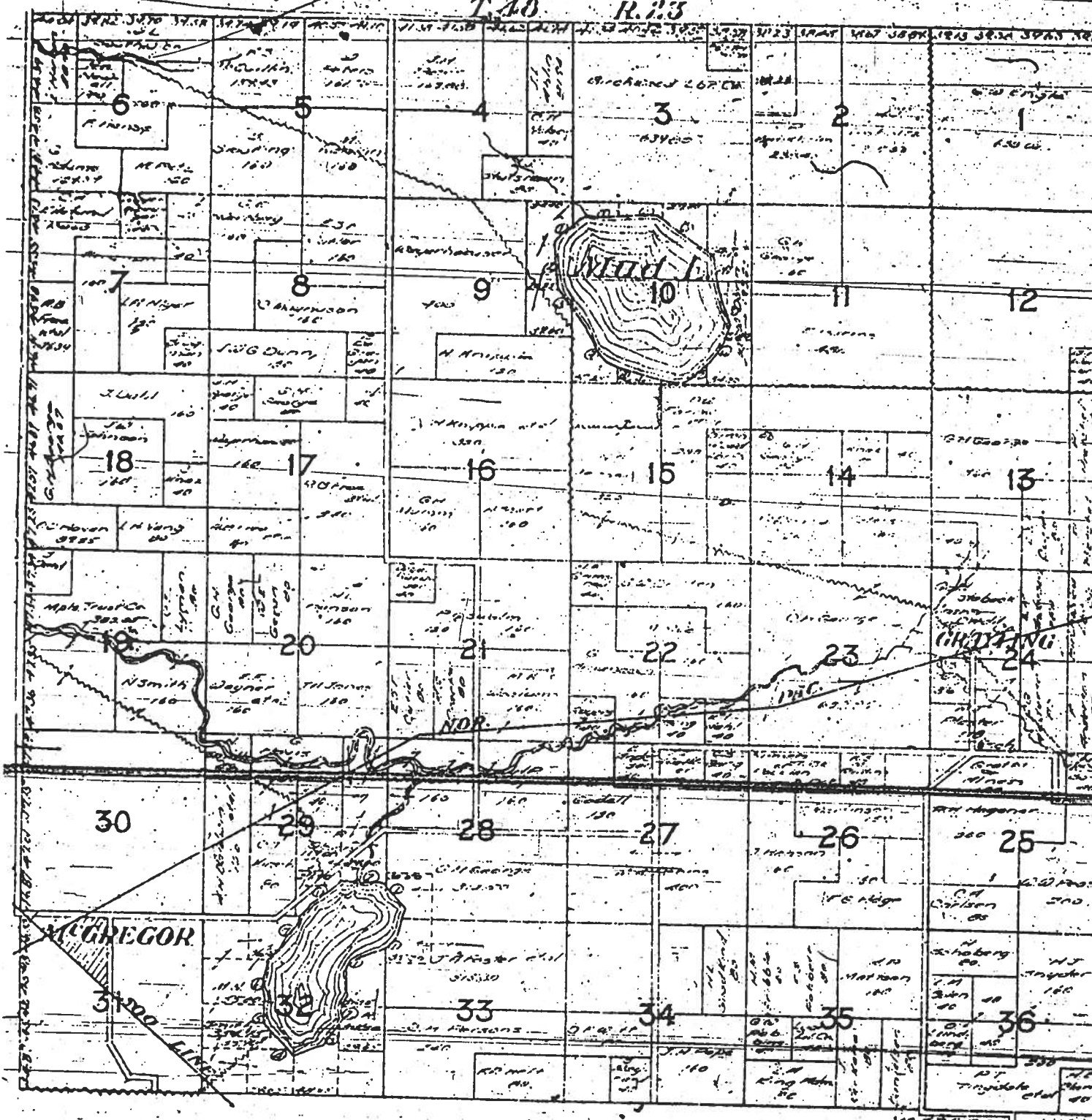

6

5

4

3

2

1

7

8

9

10

11

12

18

17

16

15

14

13

19

20

21

22

23

24

30

29

28

27

26

25

31

32

33

34

35

36

MCCREGOR

MCCOY I.

MCCREGOR

MCCREGOR

T. 48 R. 24

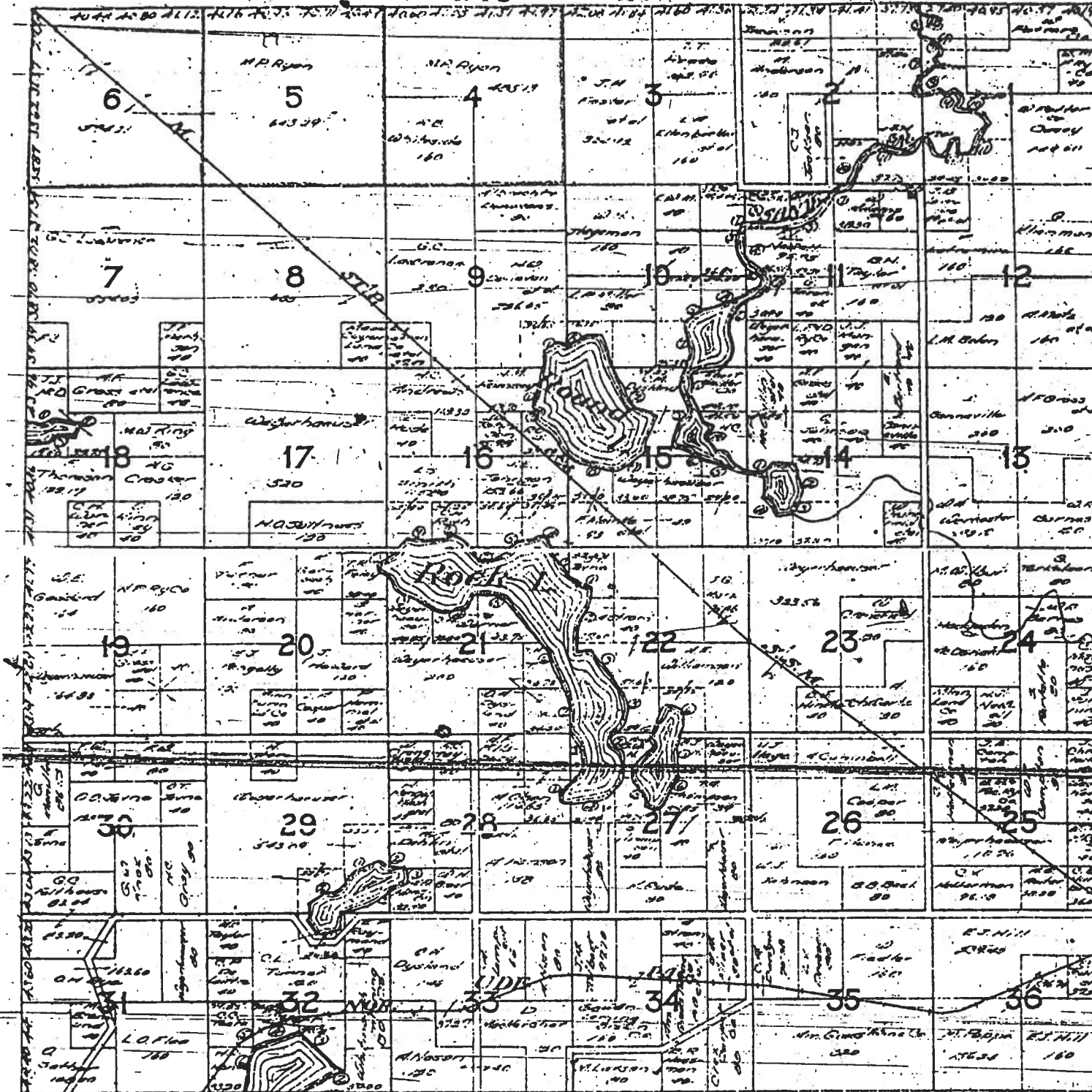

June 1911

T. 40 R. 25

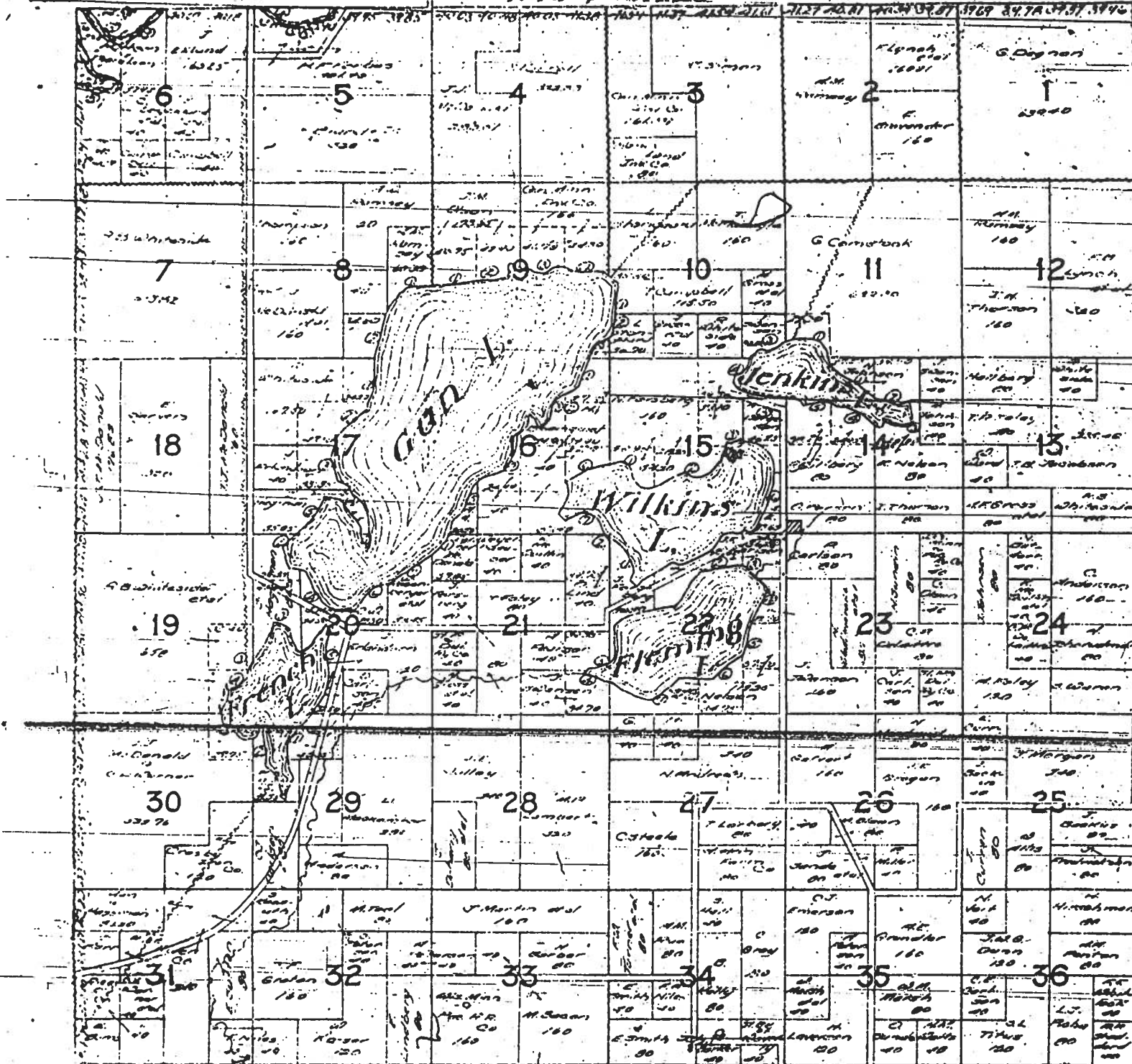

FLEMING-Atkin



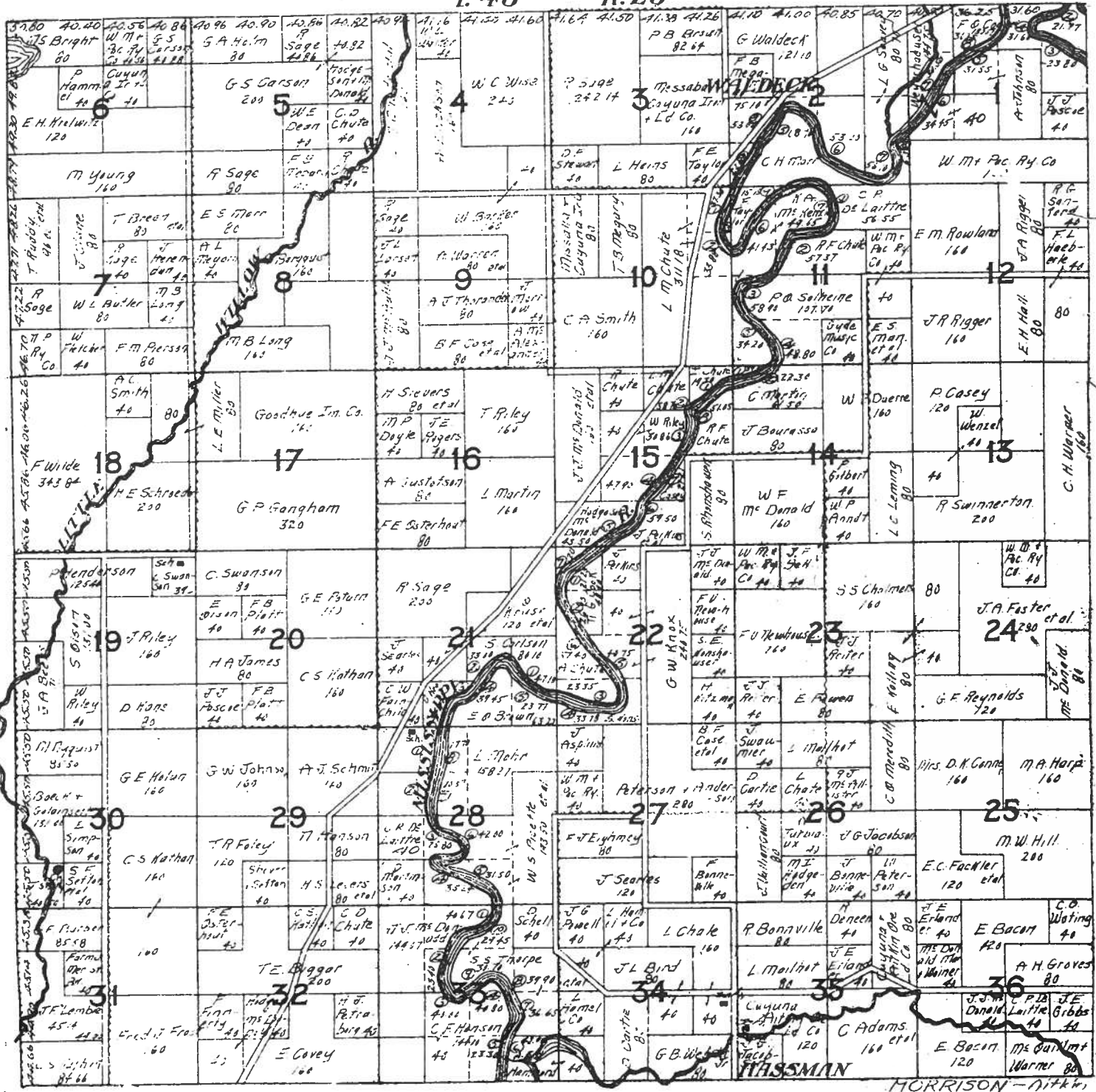

HASSMAN MORRISON - NITKA

T. 48 R. 27

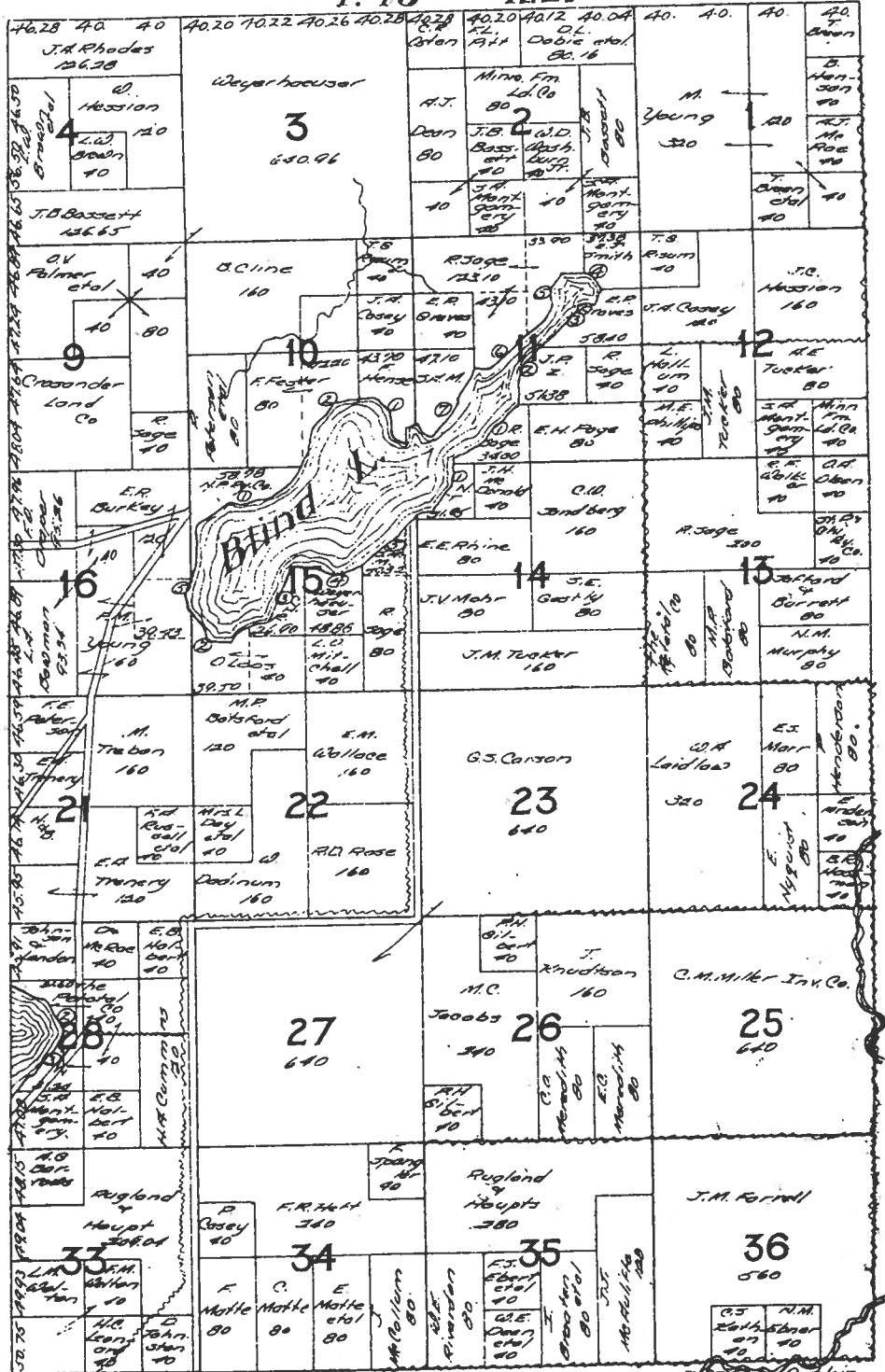

T. 48 R. 27 - Atkin

T.49 R.22

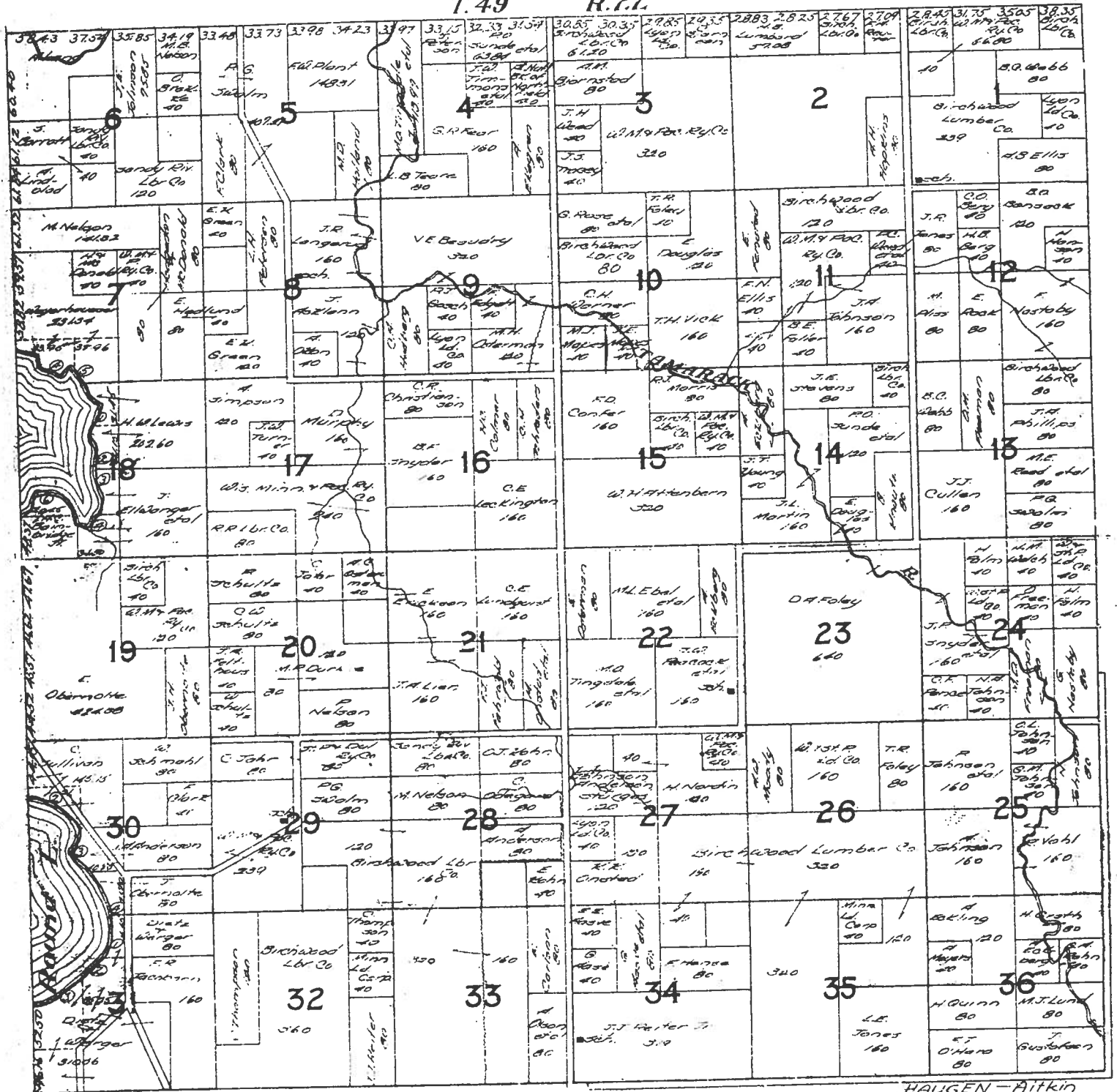

HAUGEN-Atkin

T. 49 R. 23

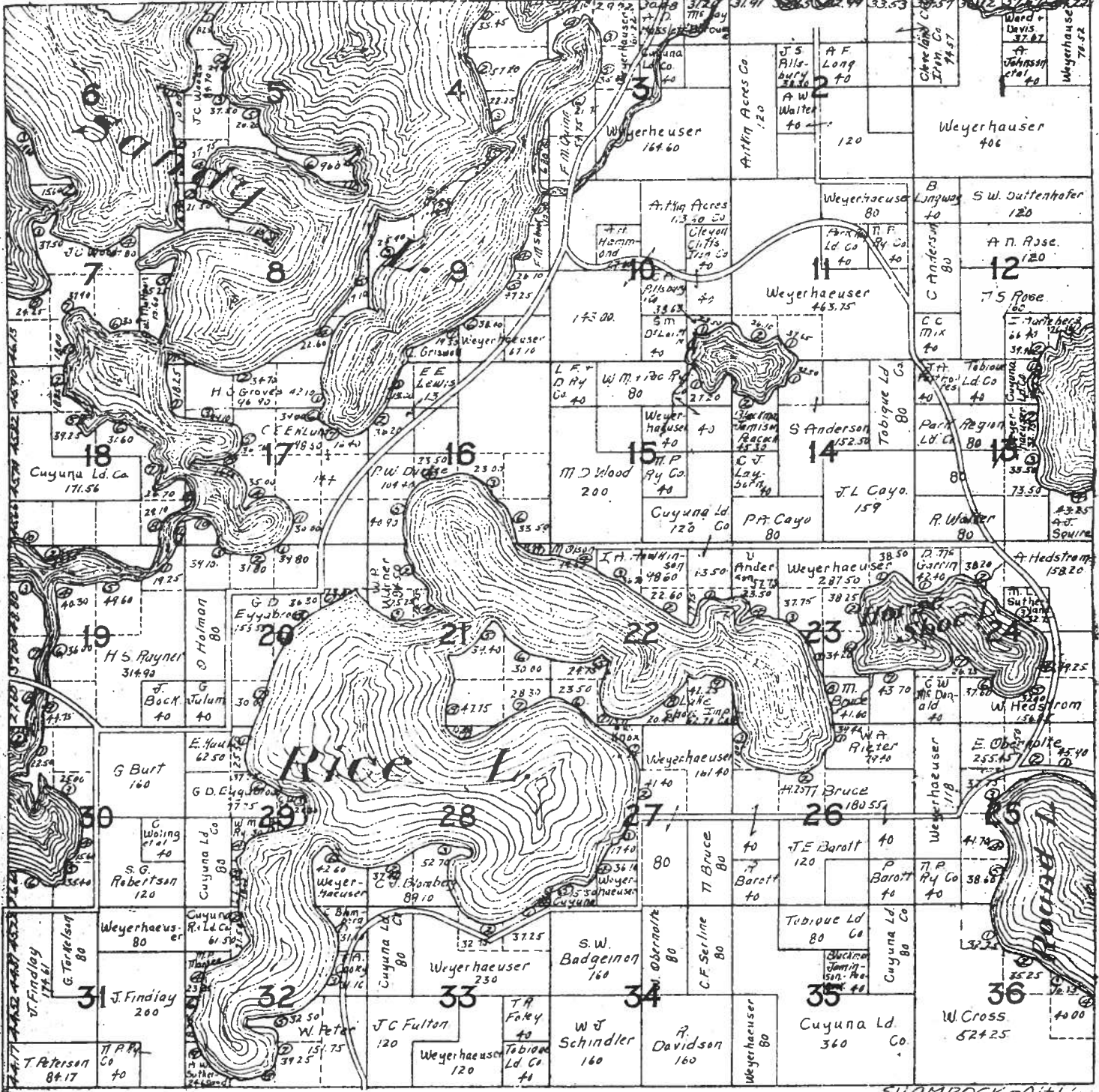

SHAMROCK-Aitkin

T. 48 R. 26

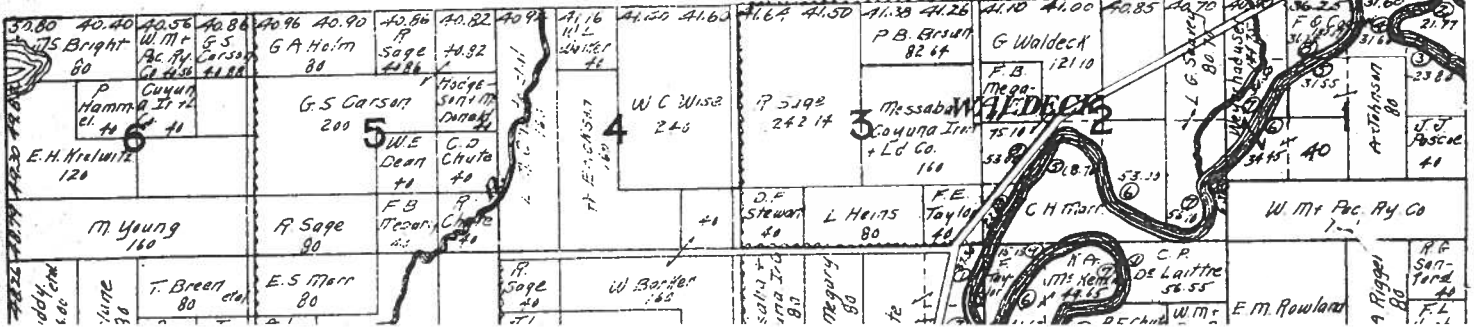

SHAMROCK-Aitkin

T. 49 R. 24

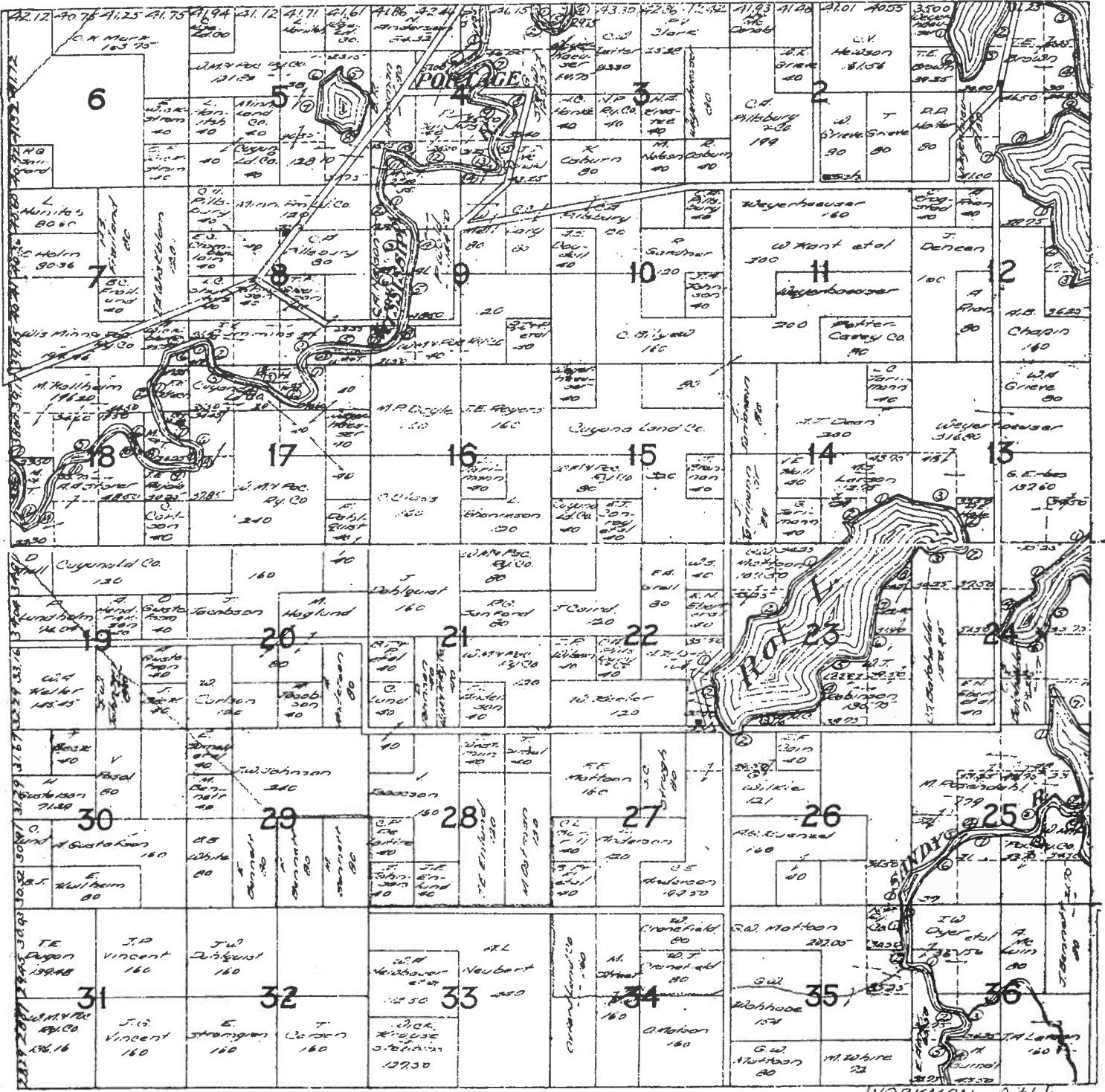

T. 49 R. 22

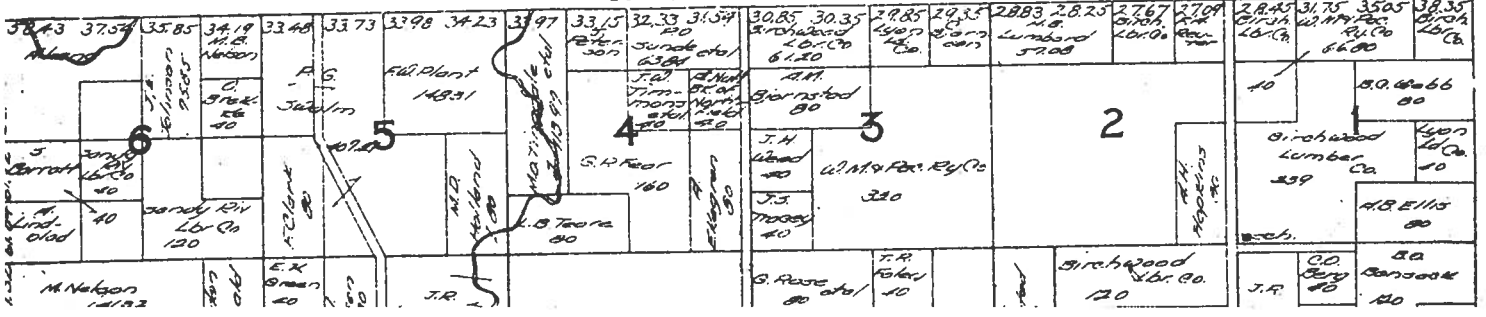

T.49 R.25

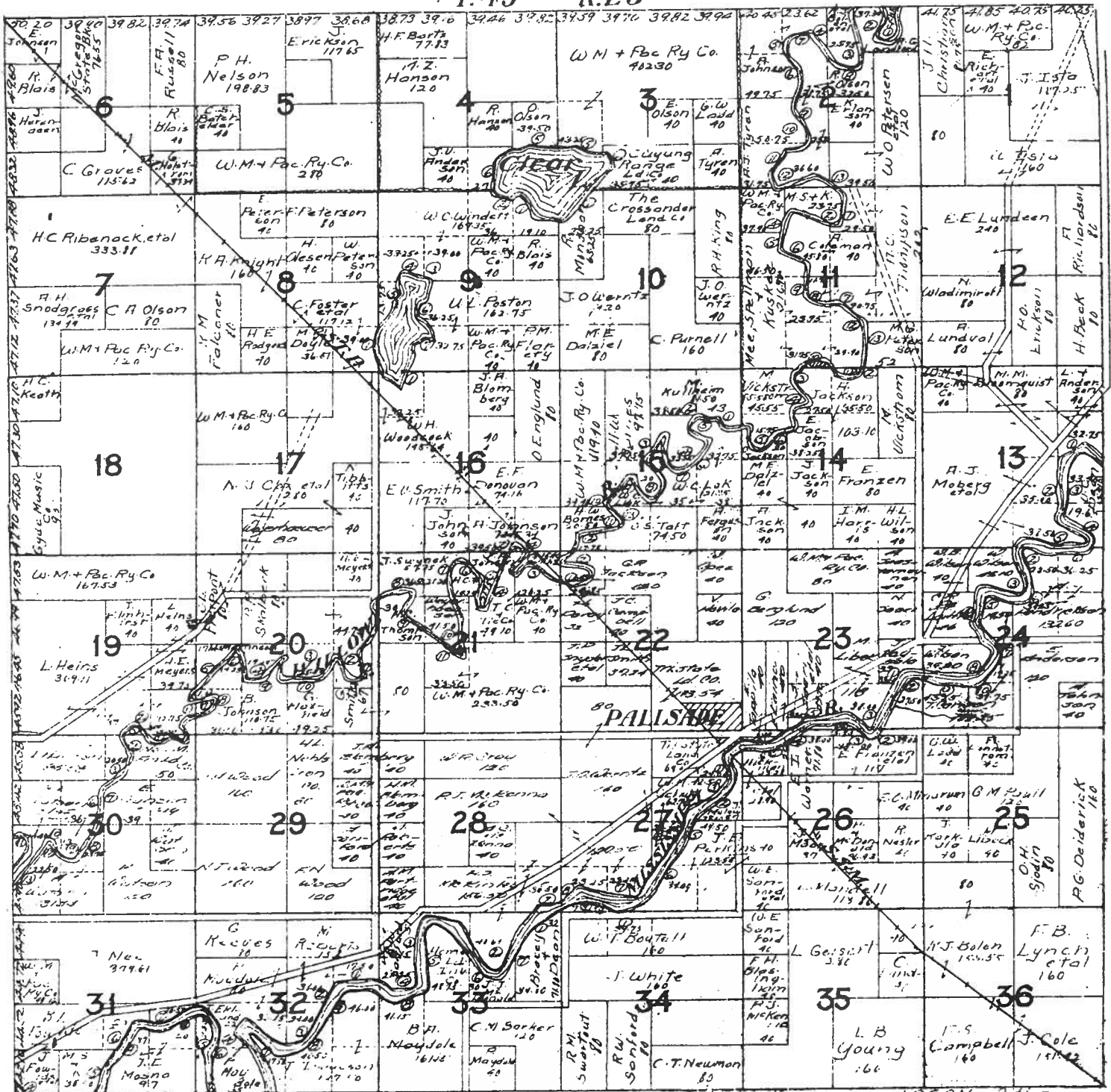

LOGAN-Arkin

T.48 R.27

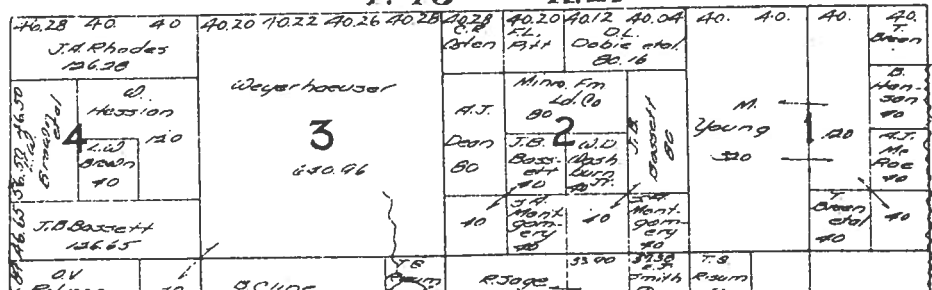

5843  
M.M.

Weyerhaeuser 200  
LIBBY AITKIN

Sandy L.  
5.56  
37.25  
37.97

T.49 R.26

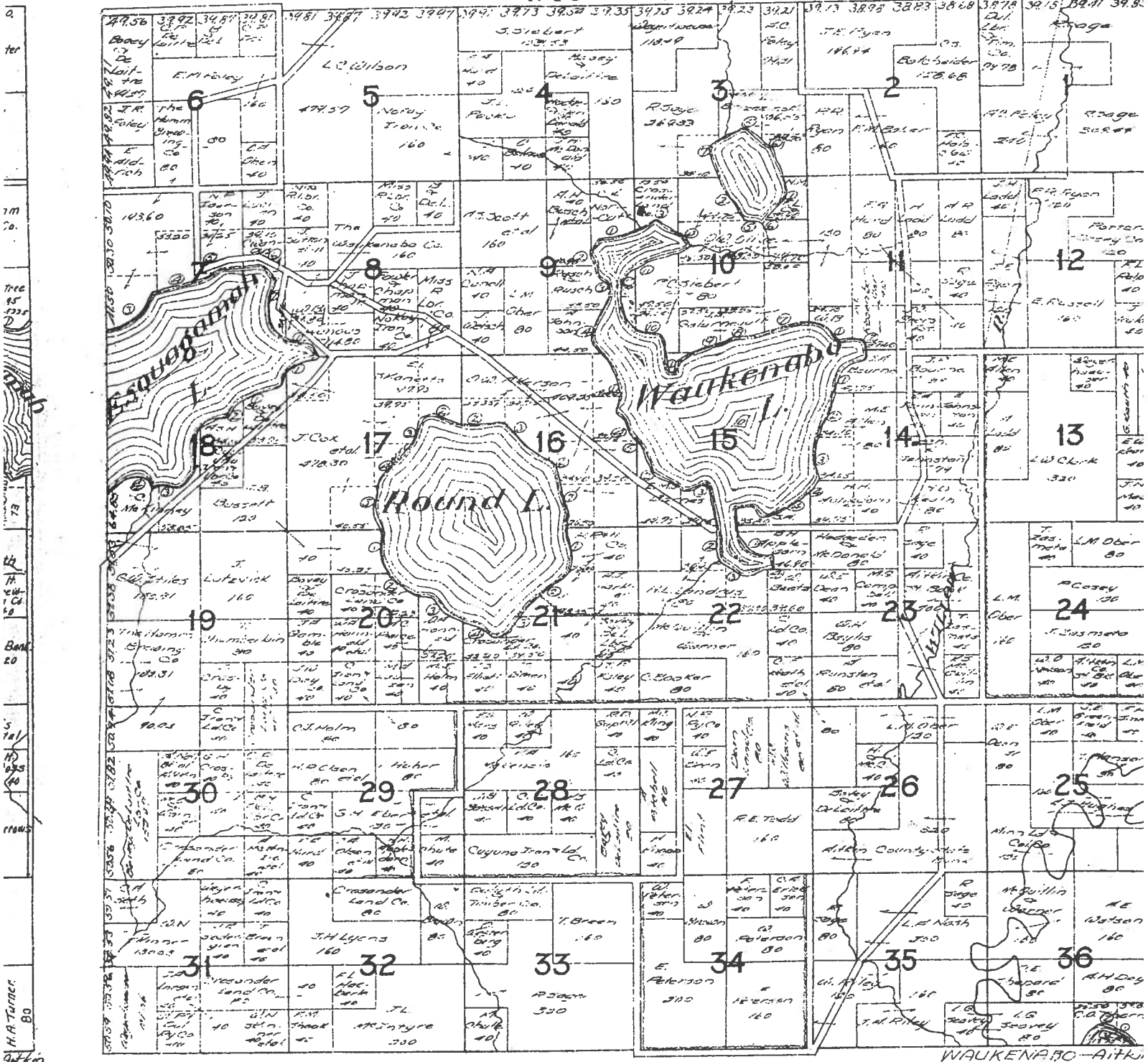

Waukenabo - Aitkin

T. 49 R. 27

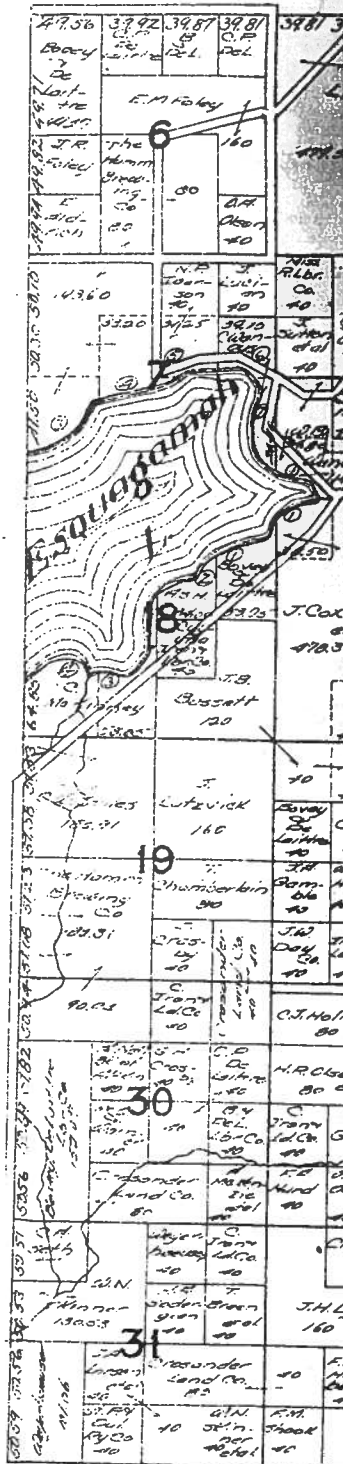
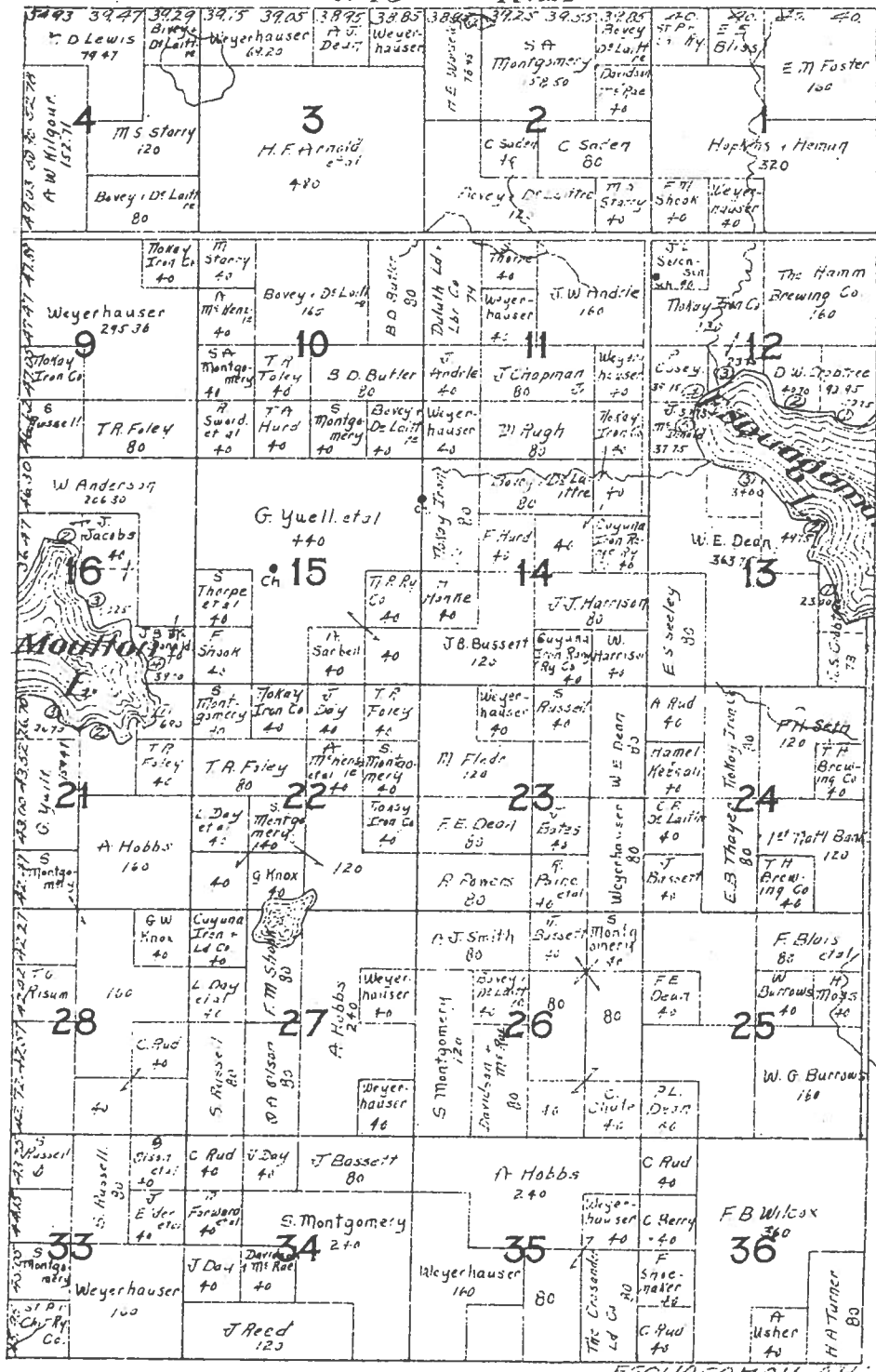

ESQUAGAMAH - Ad kin



T. 50 R. 22

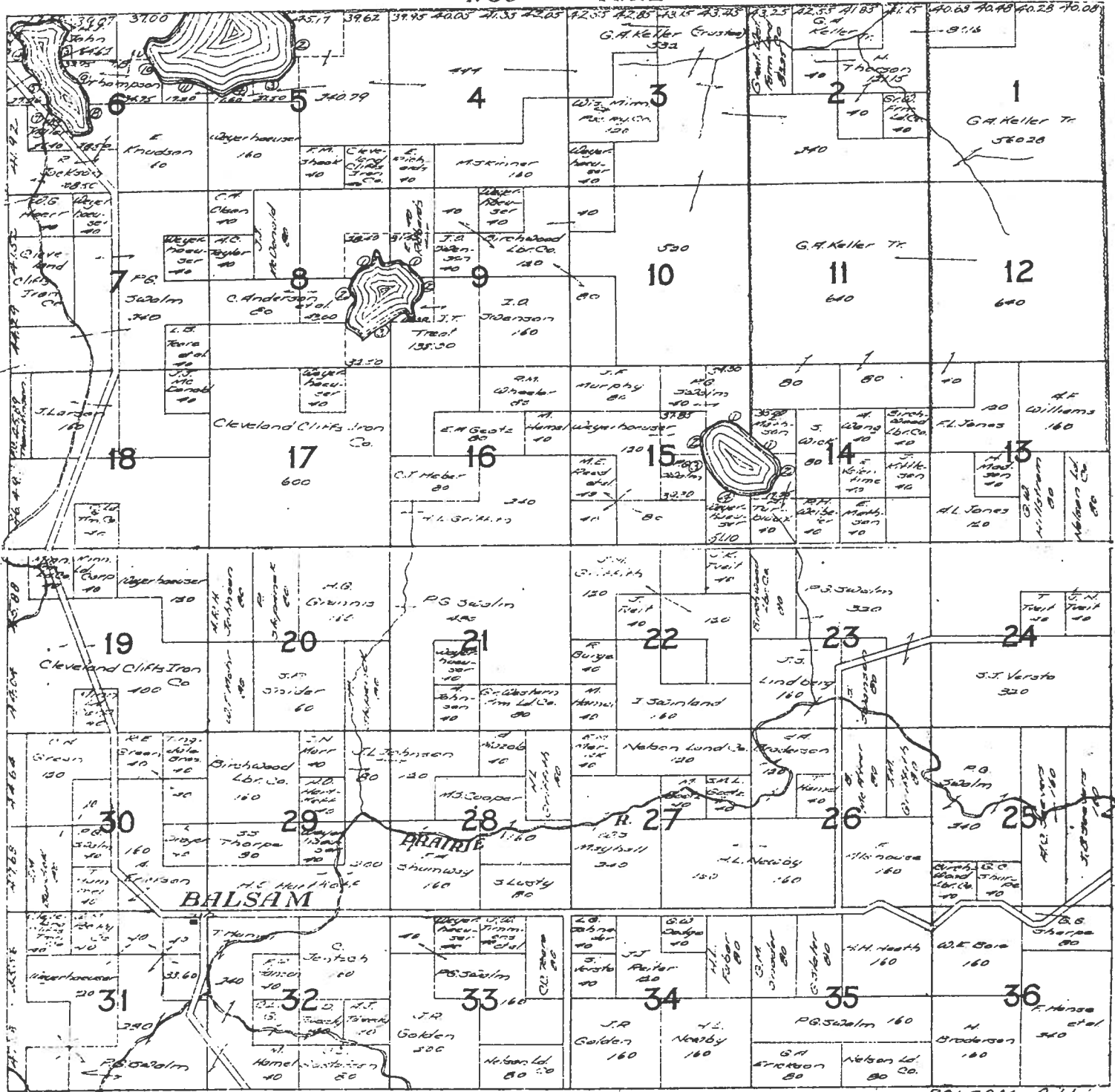

T. 50 R. 23

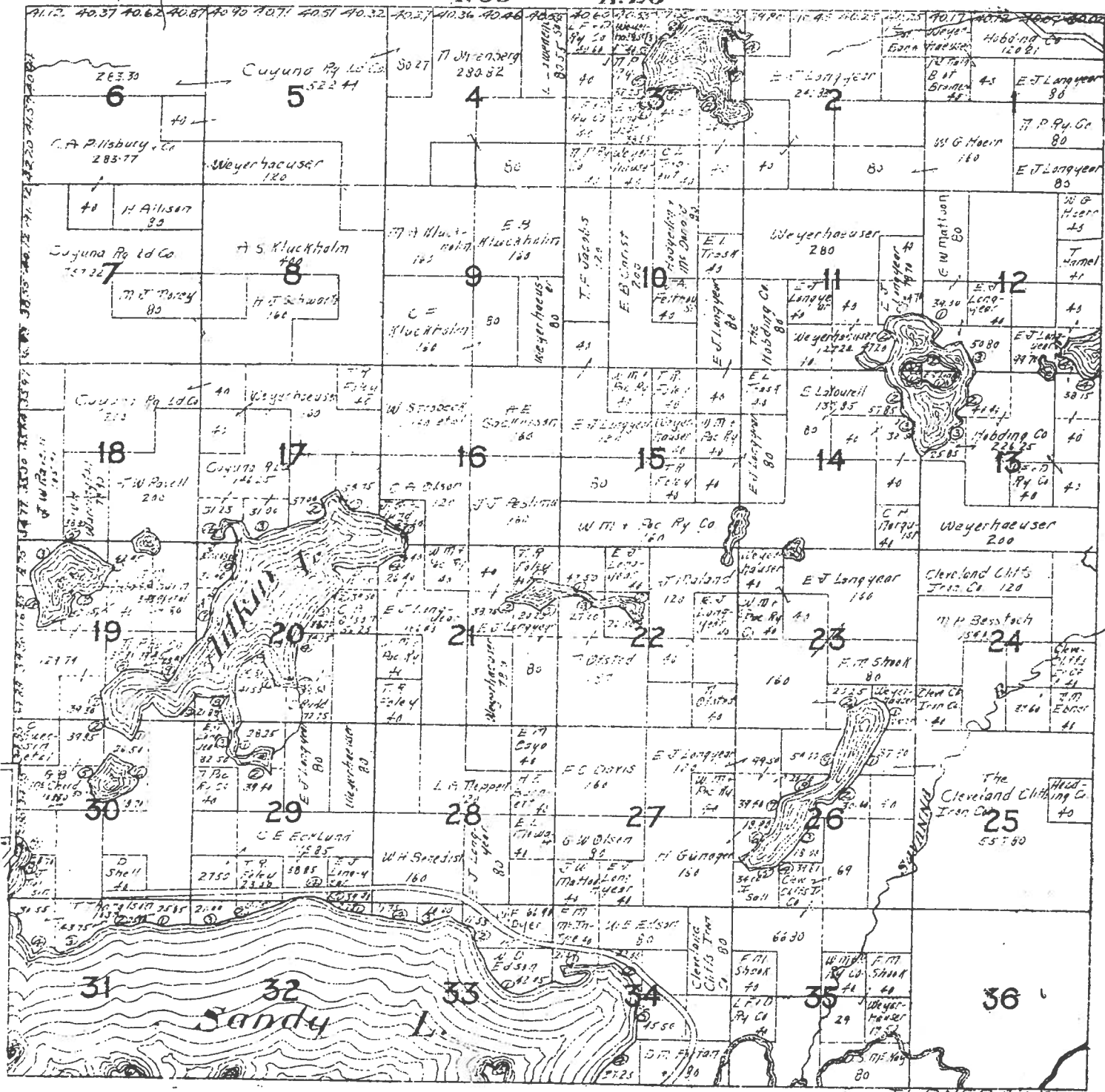

T. 49 R. 26

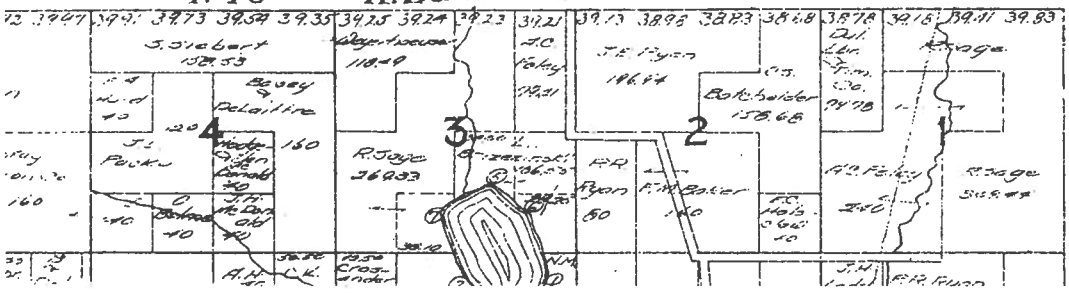

T. 50 R. 24

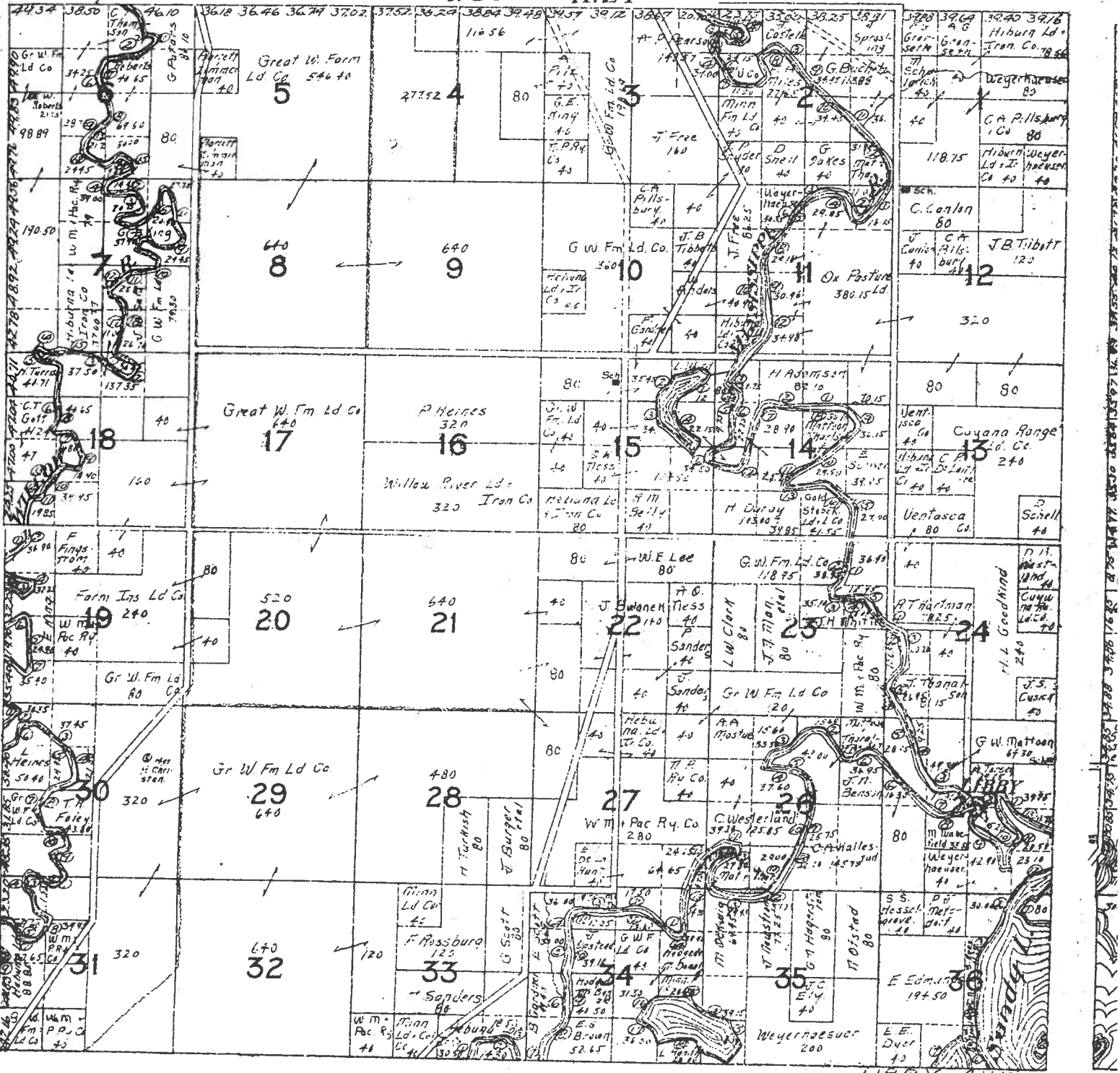

T. 49 R. 27

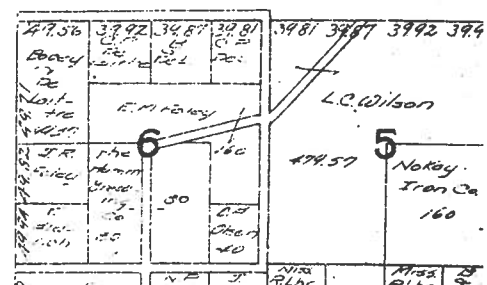
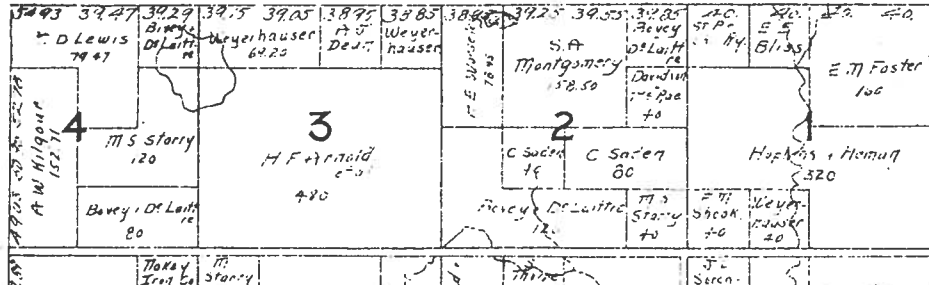

# AITKIN

T.50

R.25

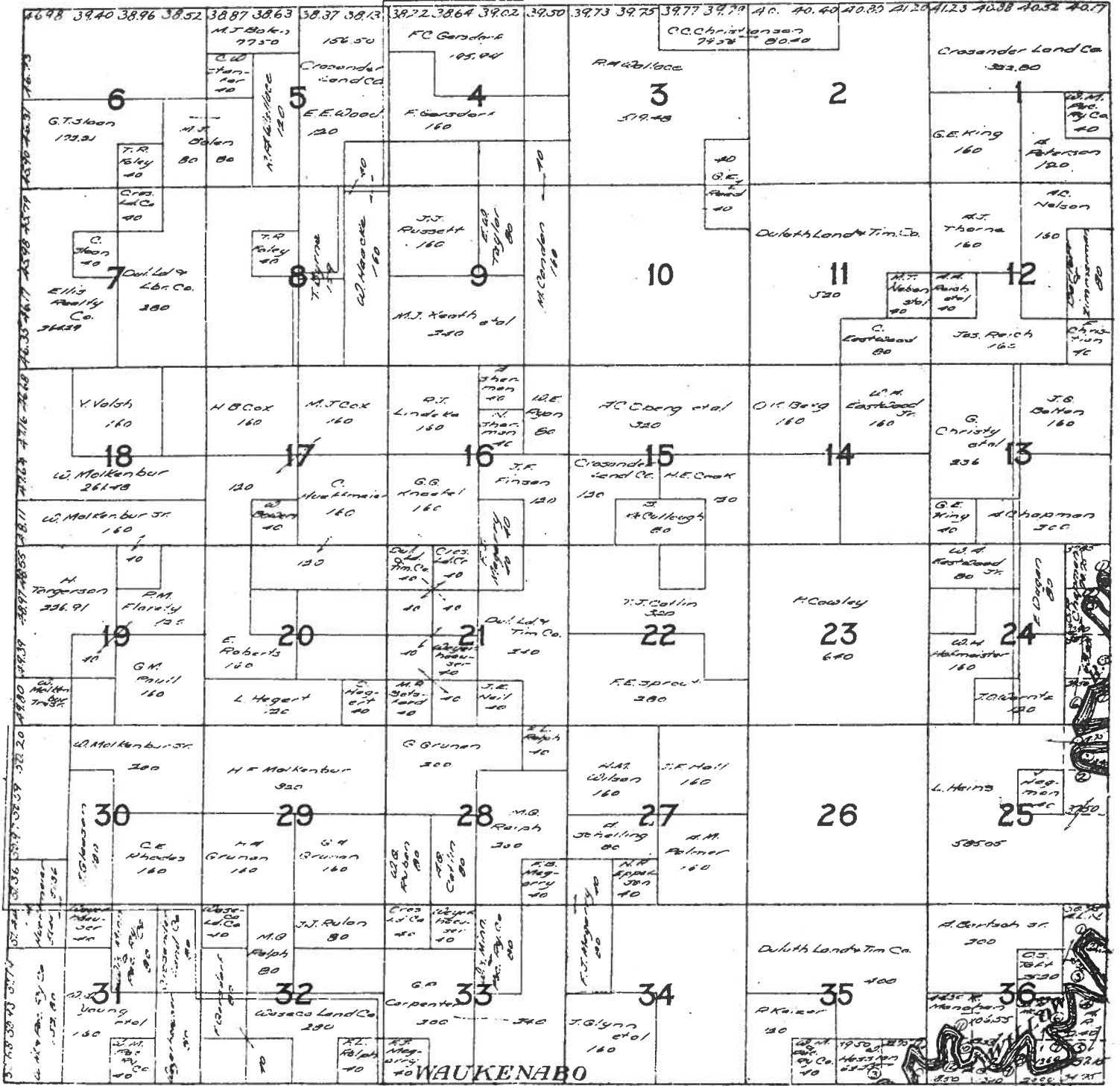

T.50

R.22

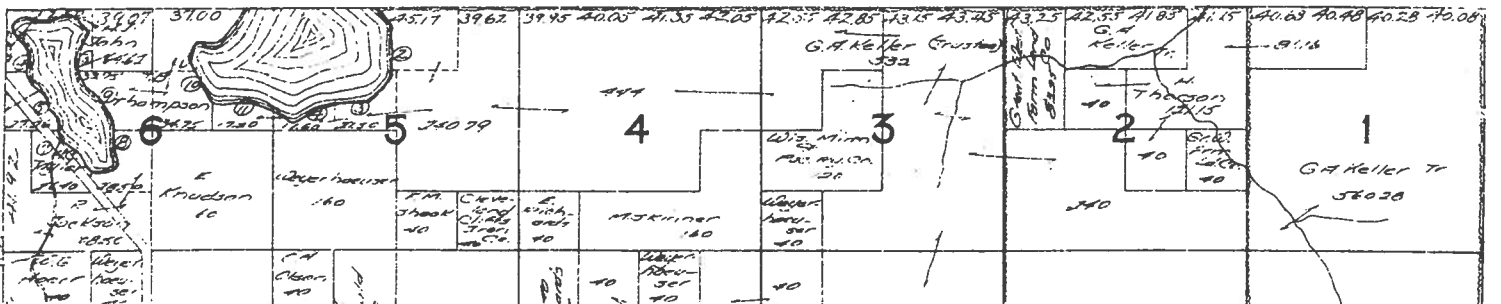

T. 50 R. 26

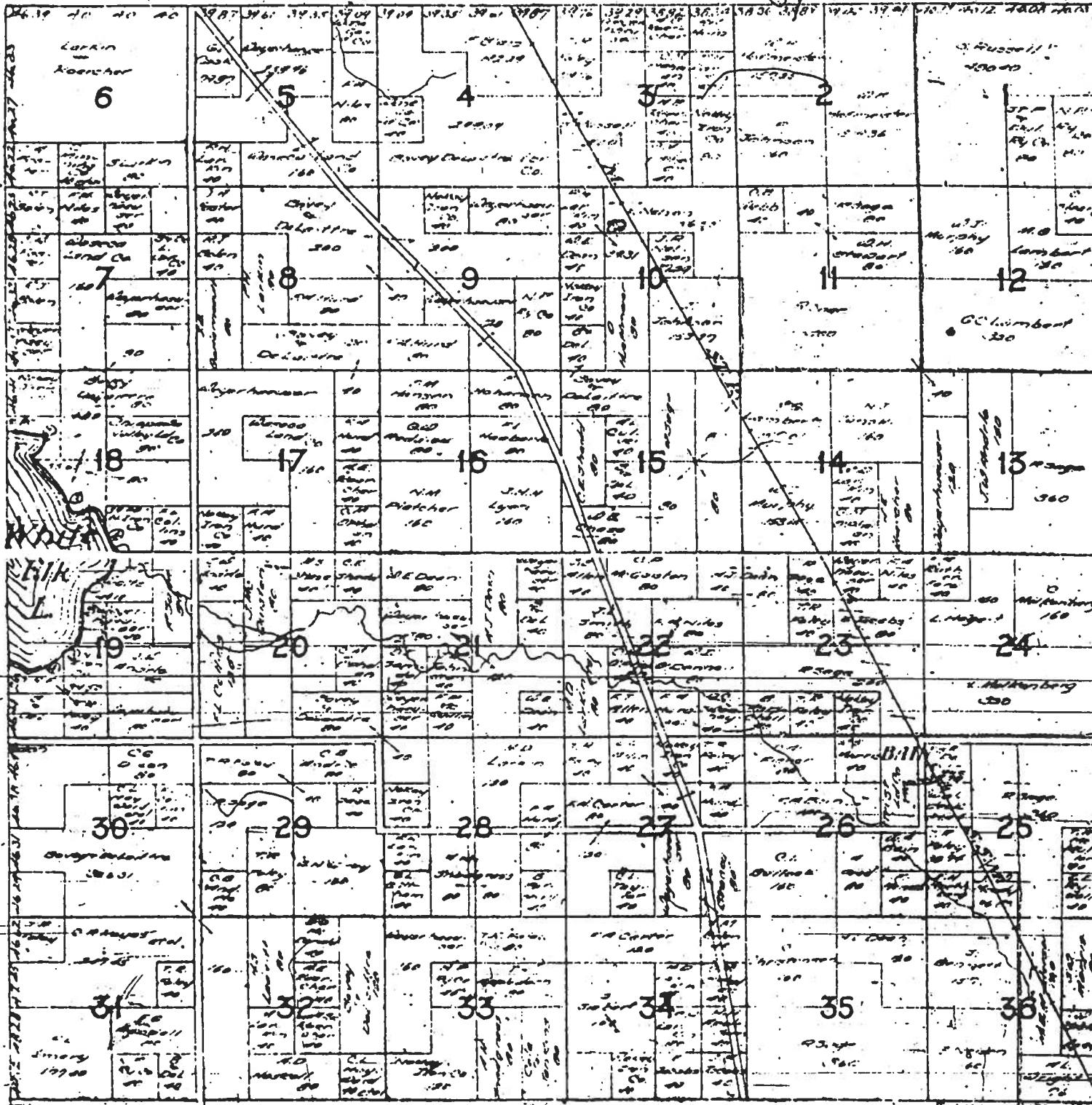

MAIN - PITKIN

T. 50 R. 27

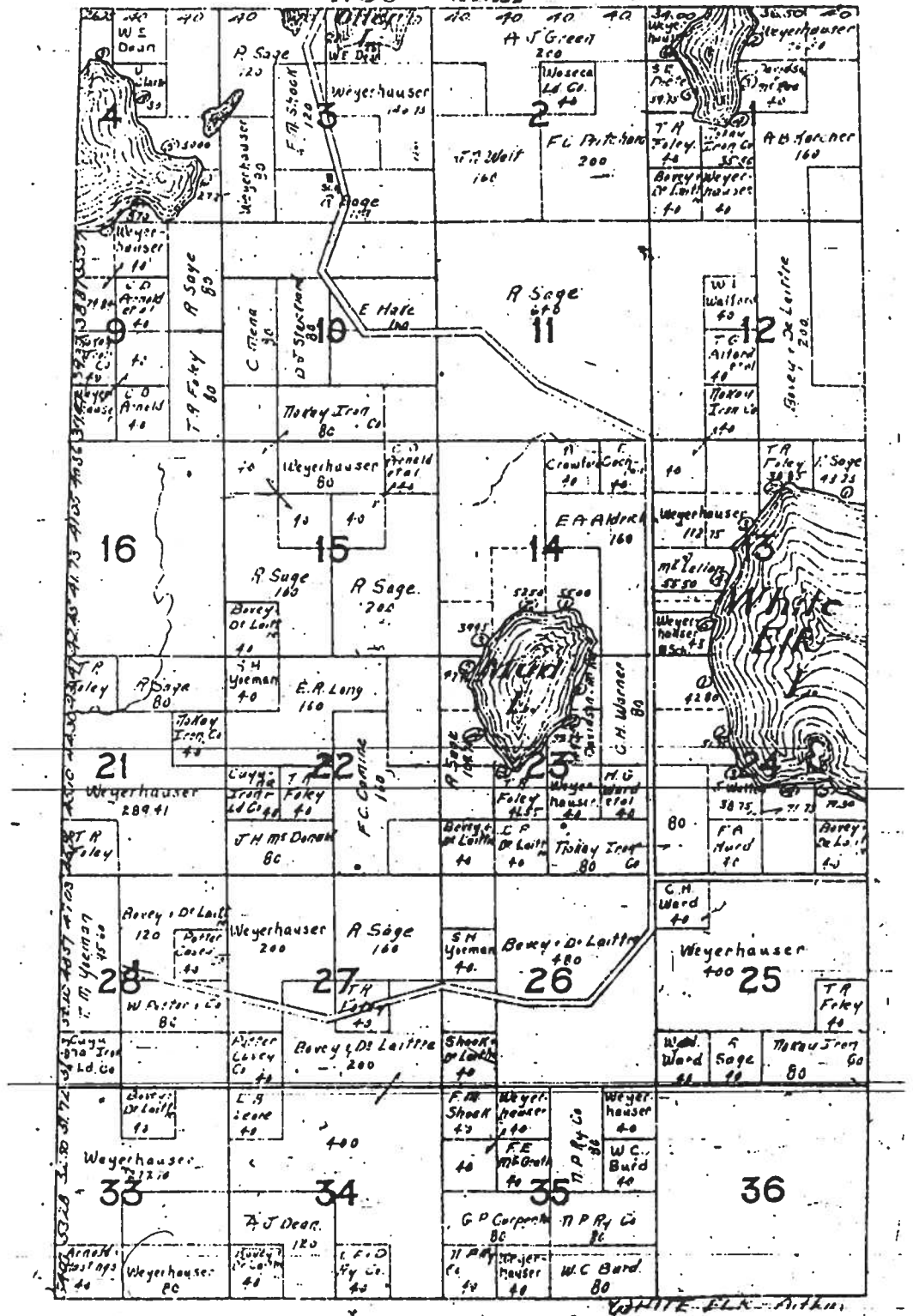

T. 51

R. 22

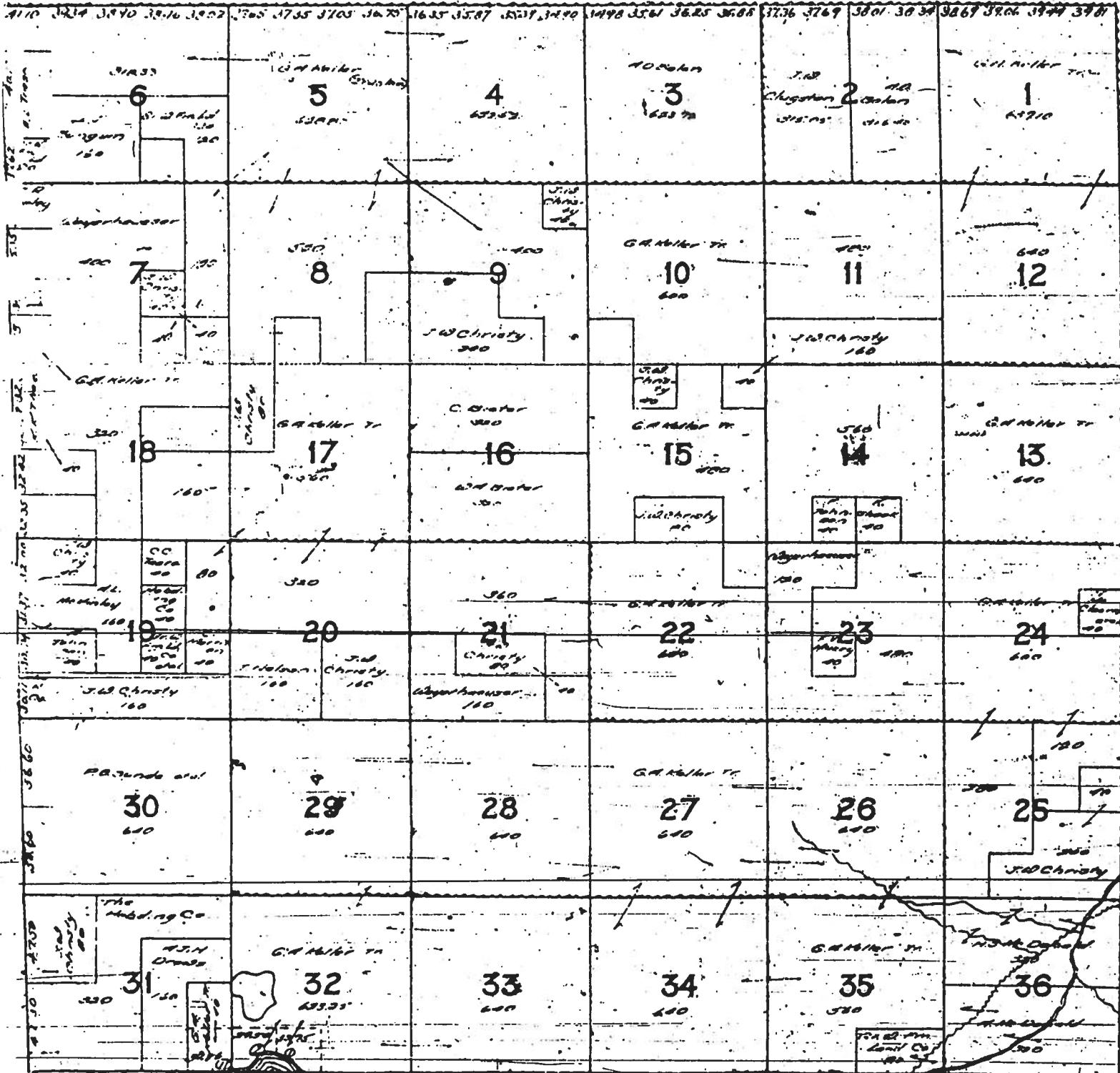

T. 51 R. 22 - Atkin

T-51 R-23

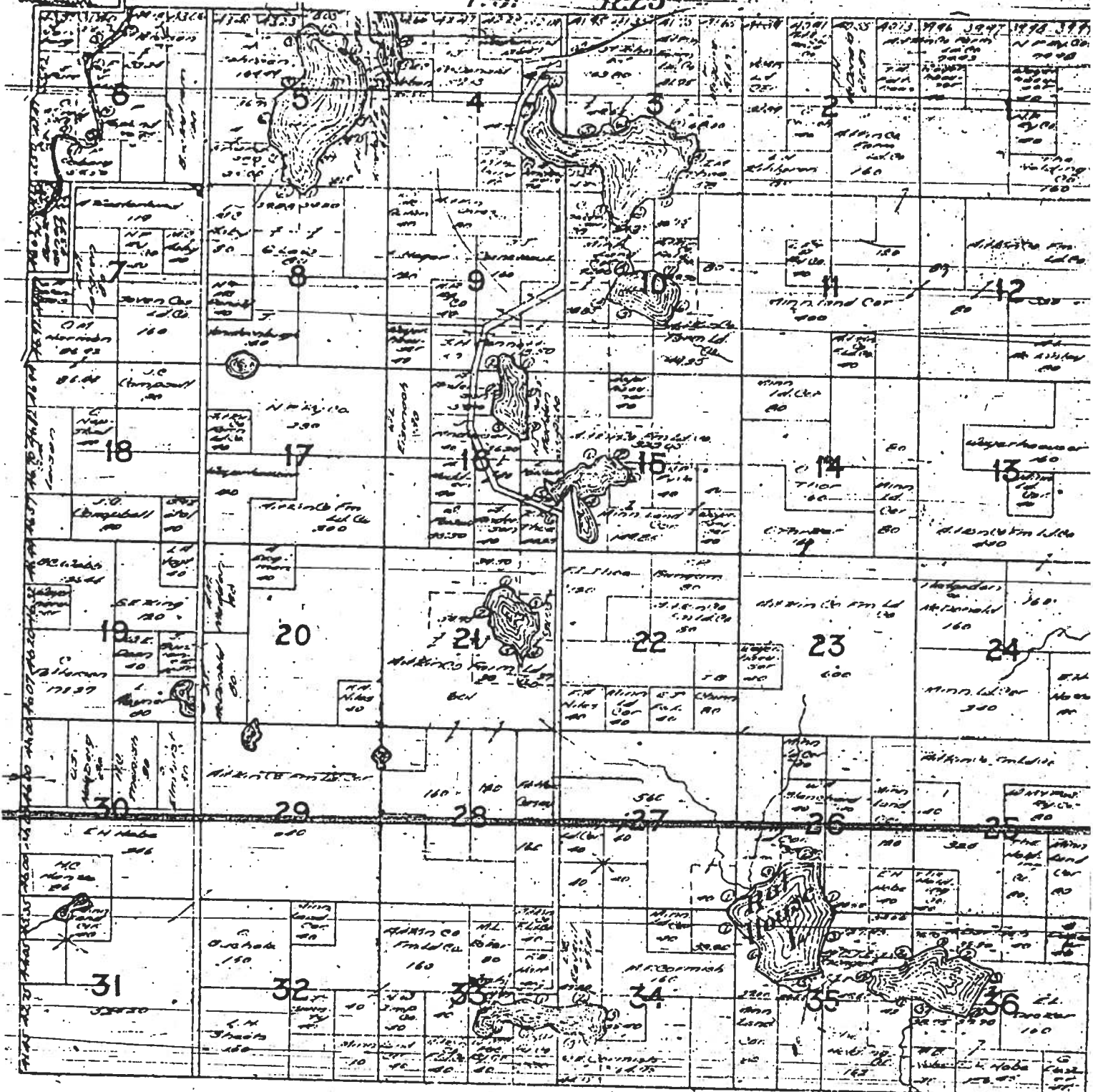

CORNISH - Atkins



T. 51 R. 24

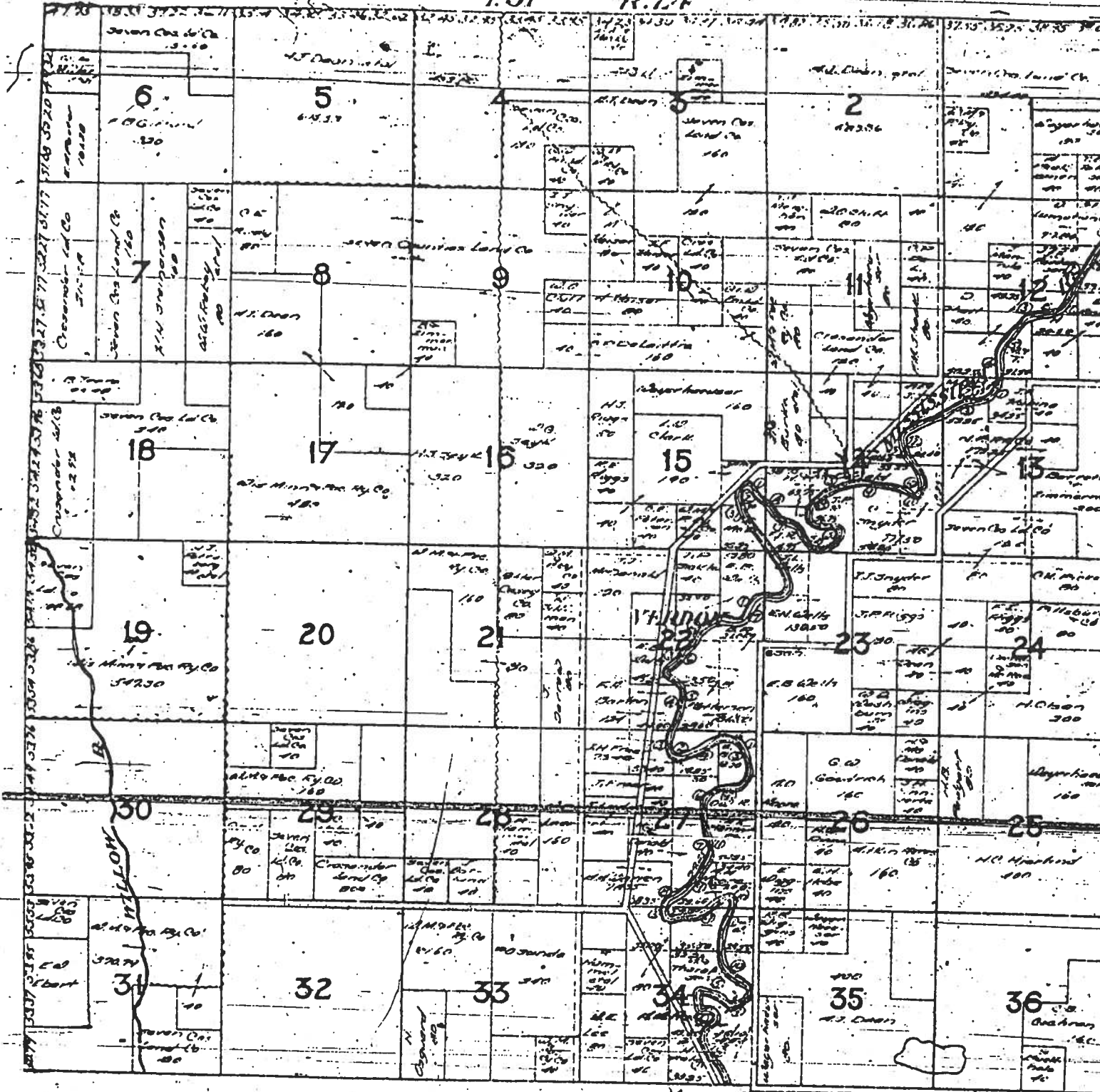

DERTON T. 51 R. 24

T. 51

R. 25

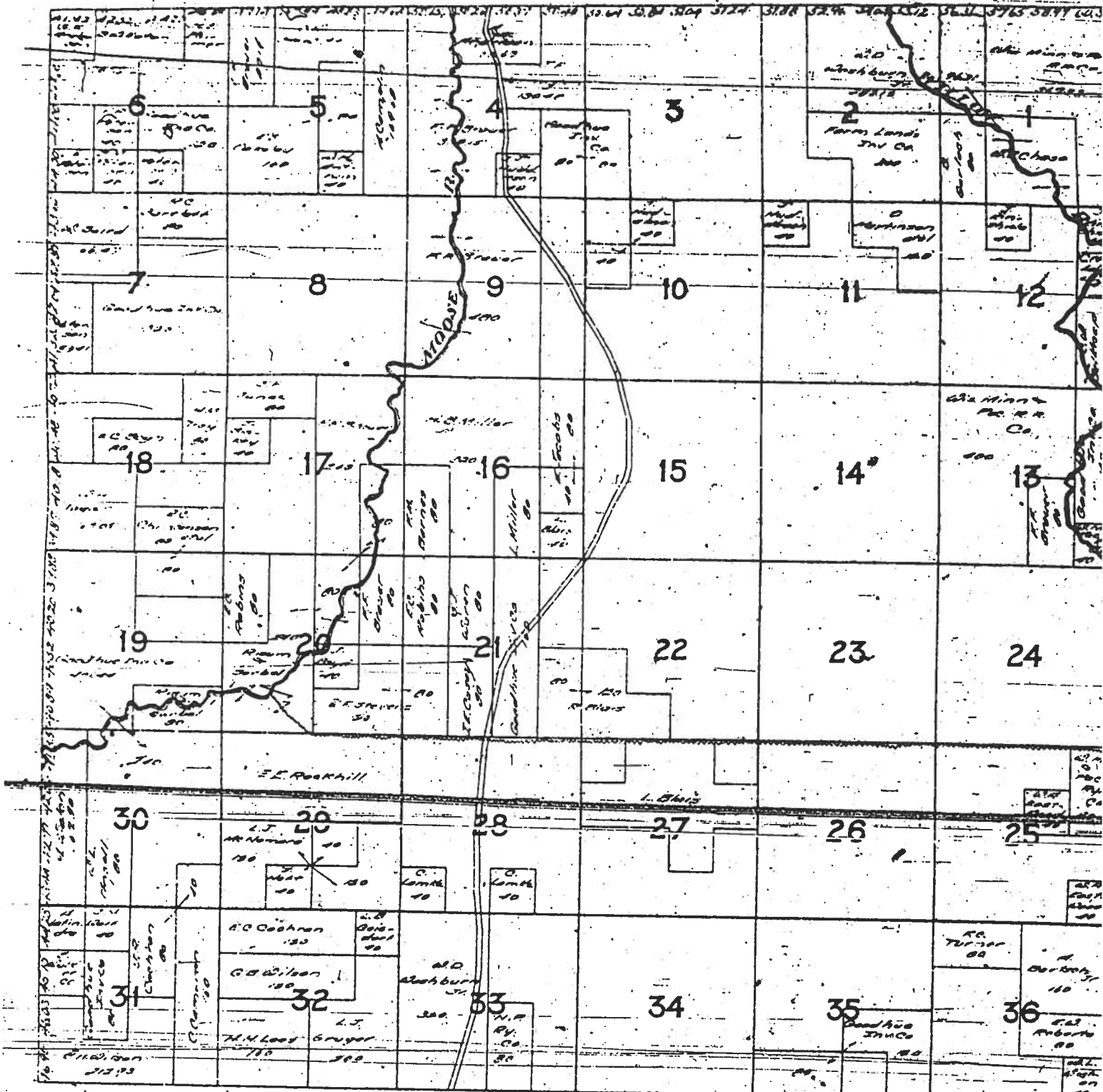

T. 51 R. 25  
Atkin

T. 51

R. 26

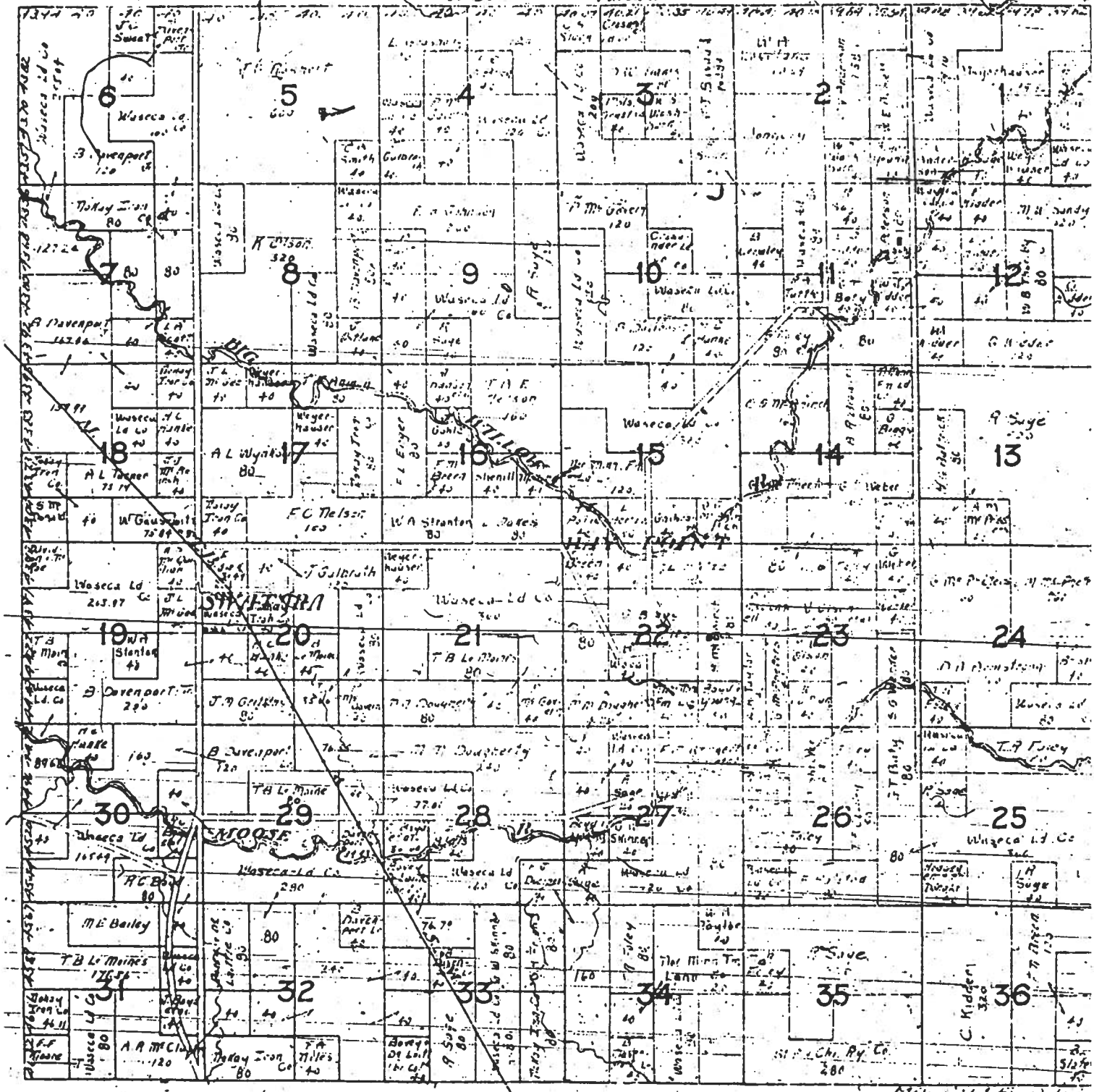

M.H.C. 11.1.E. 4-1-12

T. 31 R. 27

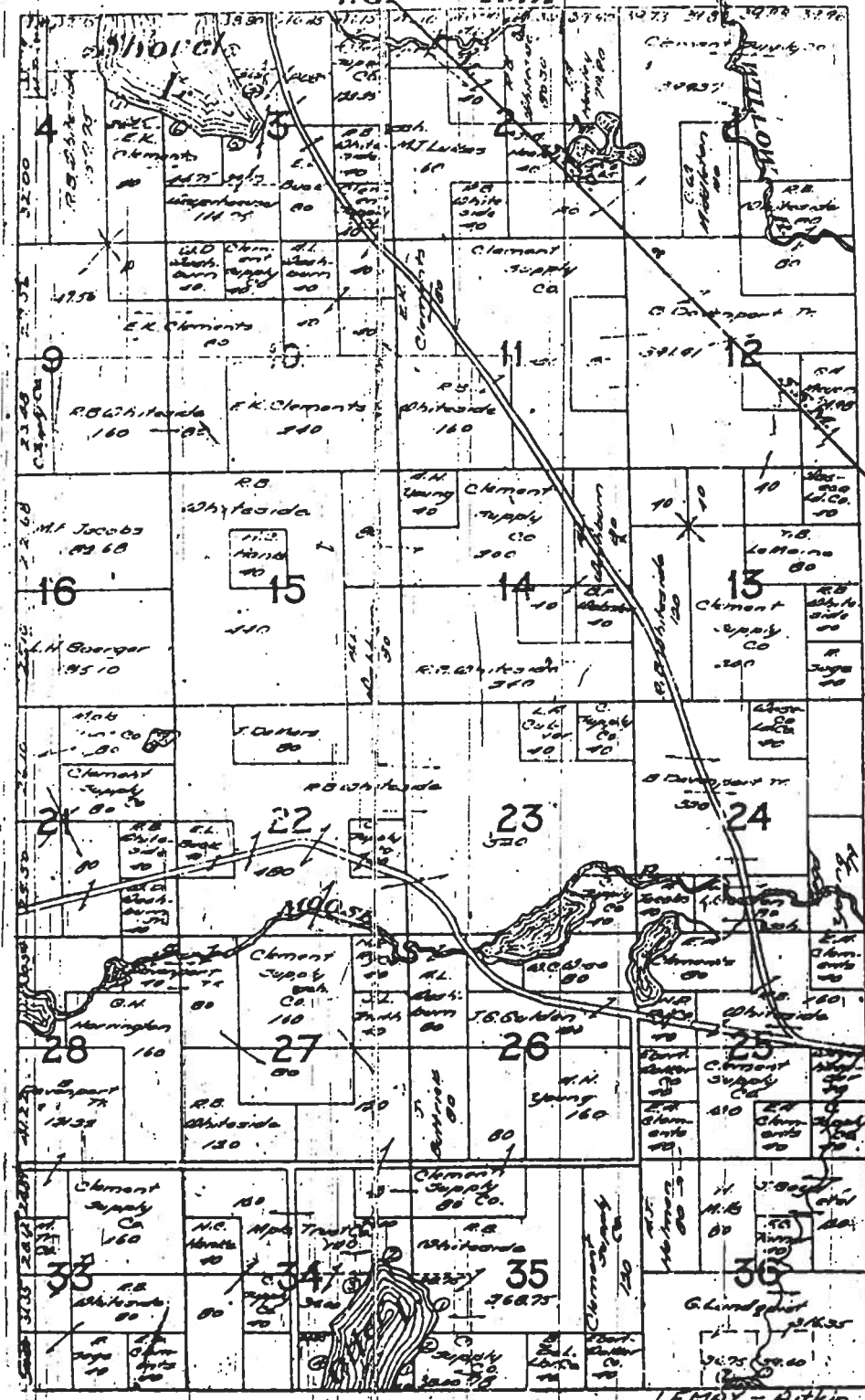

LEMMAY - Atkin

T.52

R.22

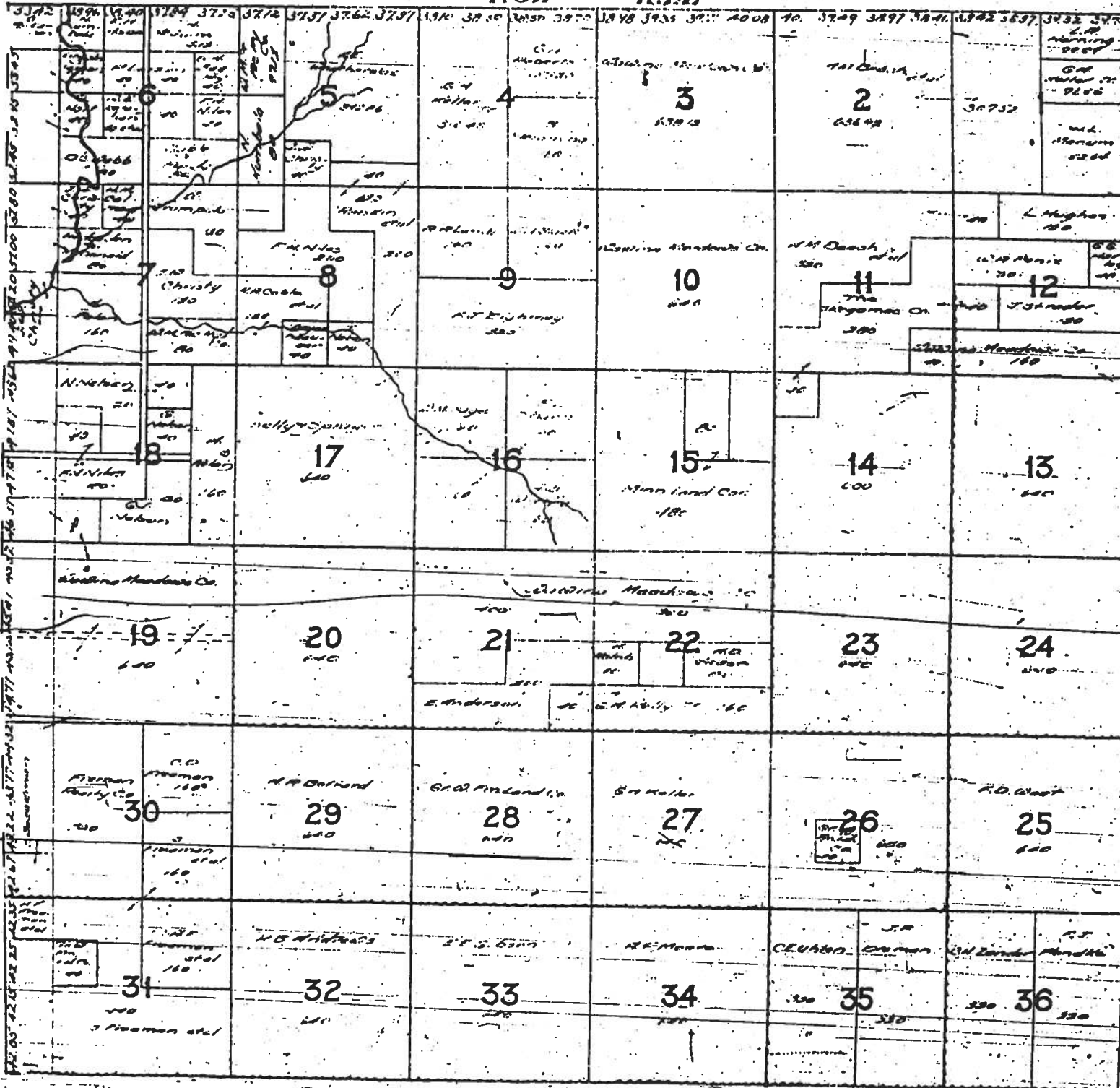

T.52-R.22-App. 1

T. 57 R. 23

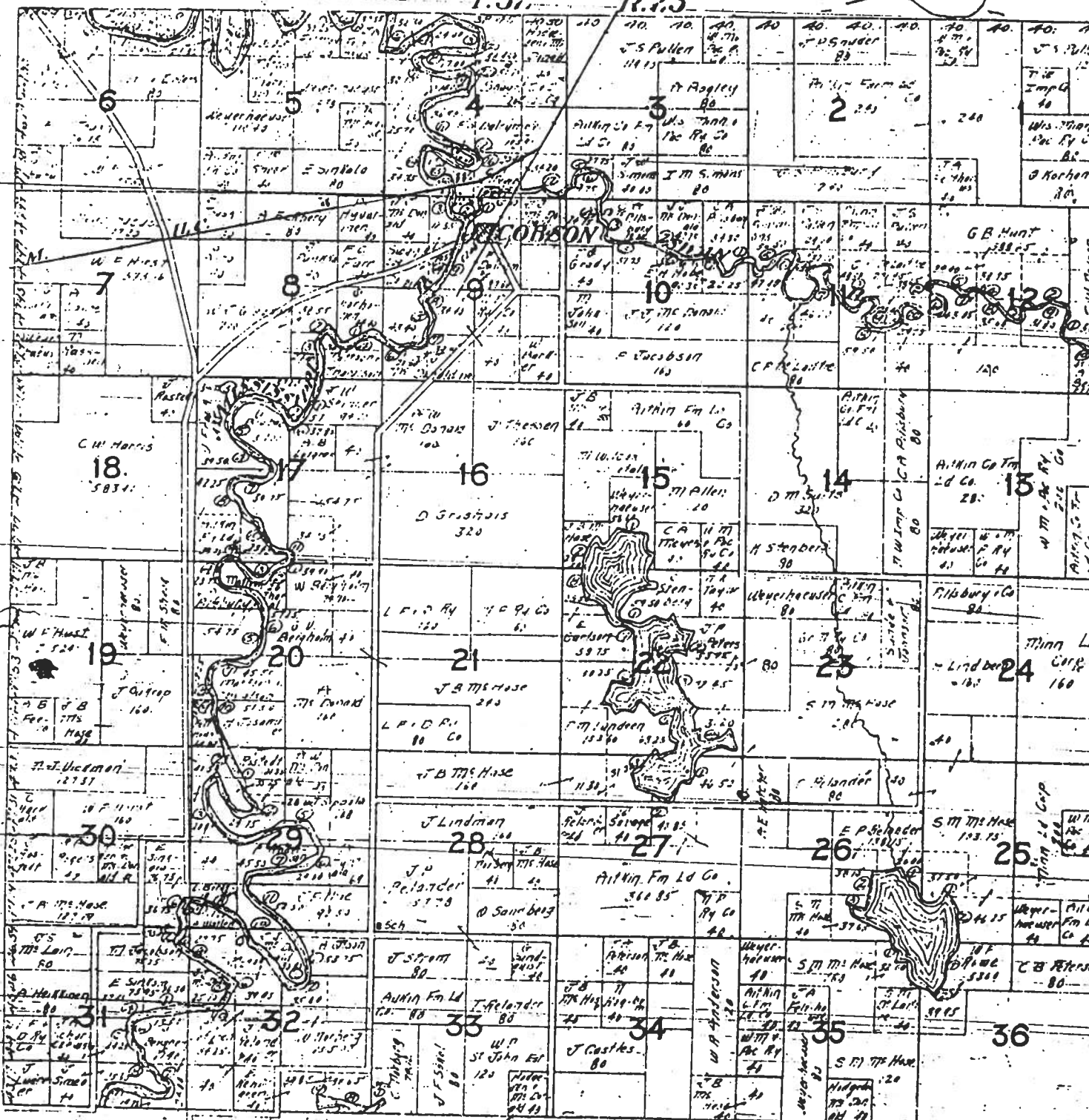

SALE BY ORDER OF THE COURT

T-52 R-1

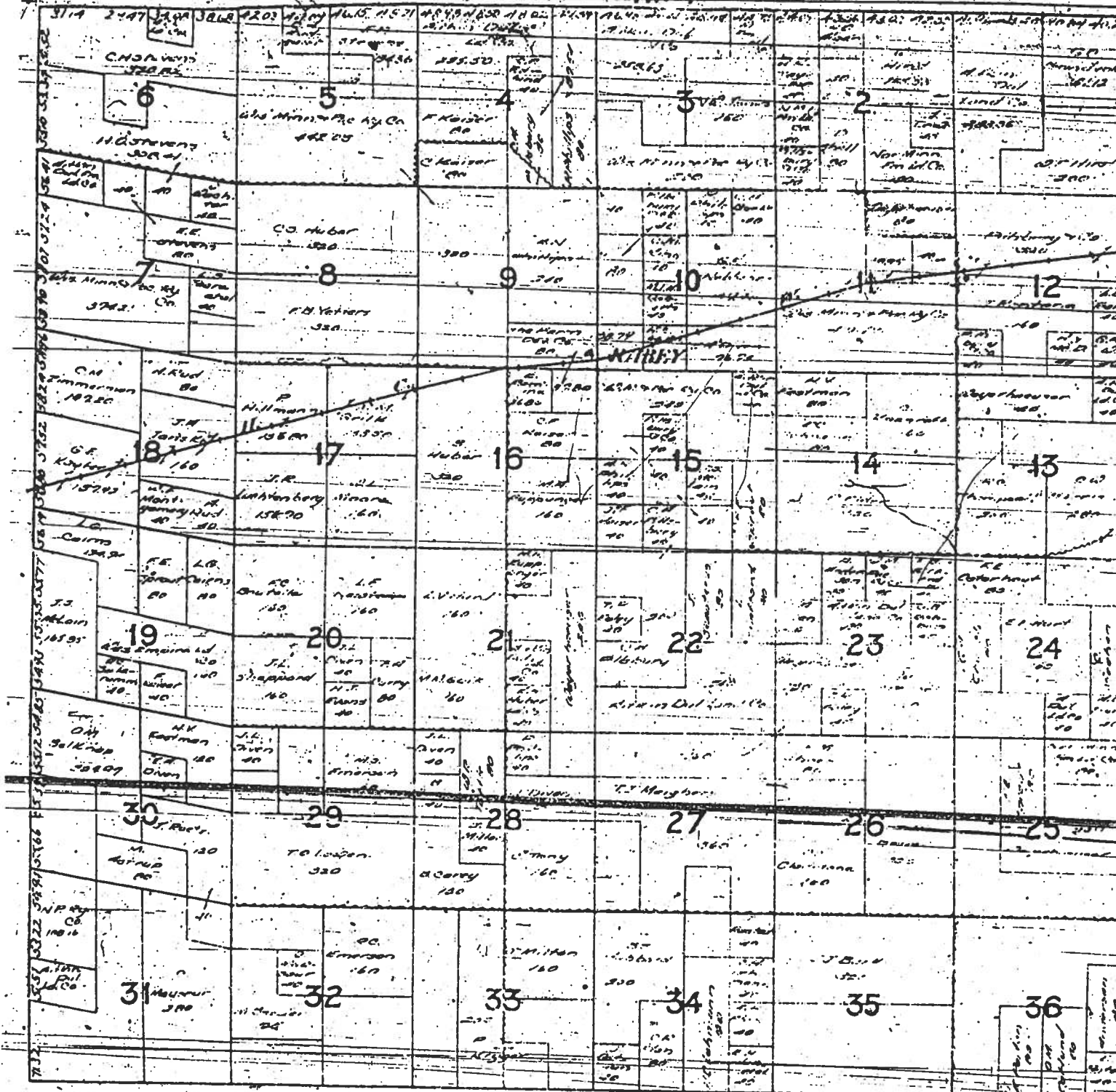

7.52 R.25

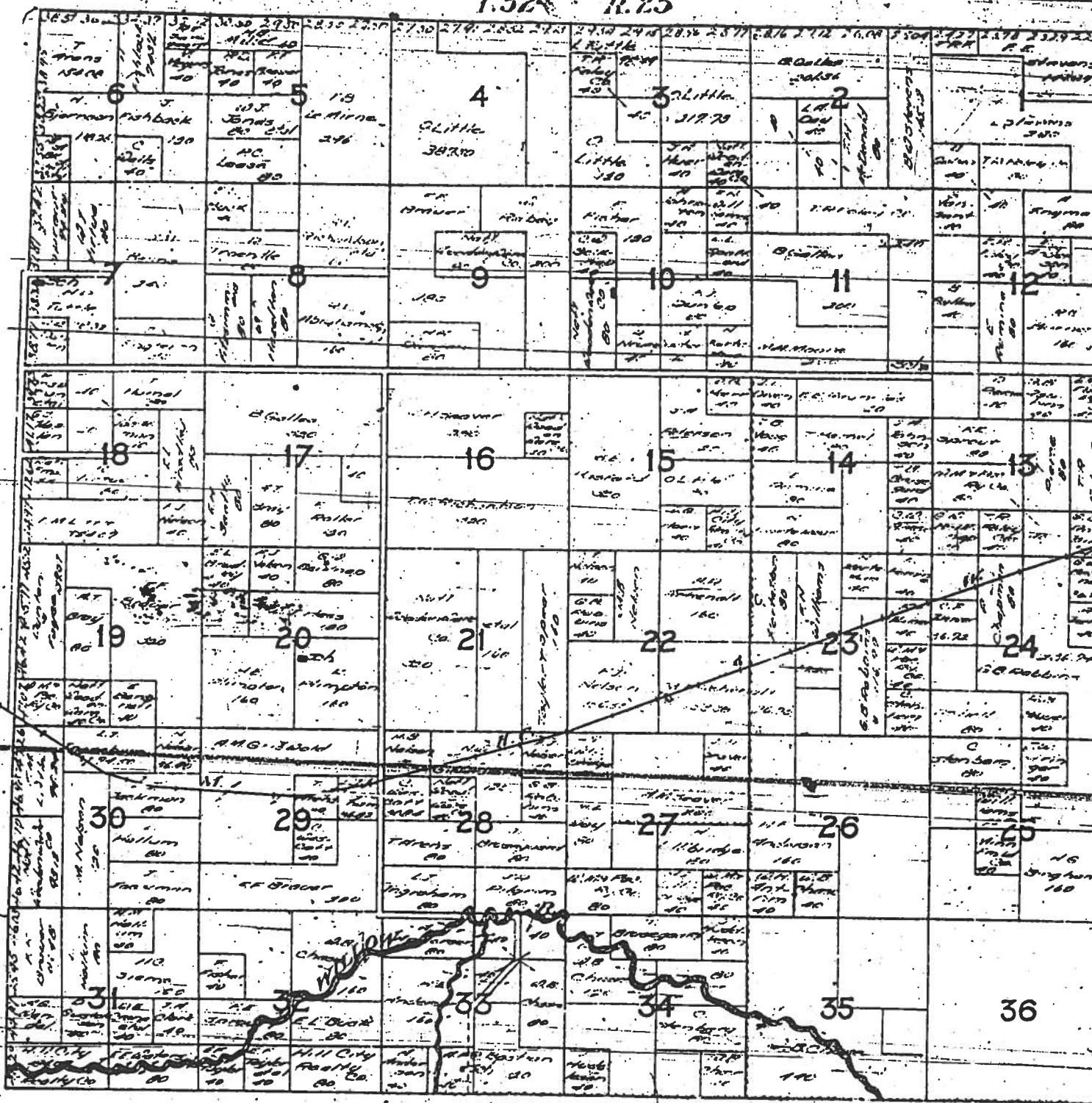

QUADNA - Oklahoma



T. 52 R. 26

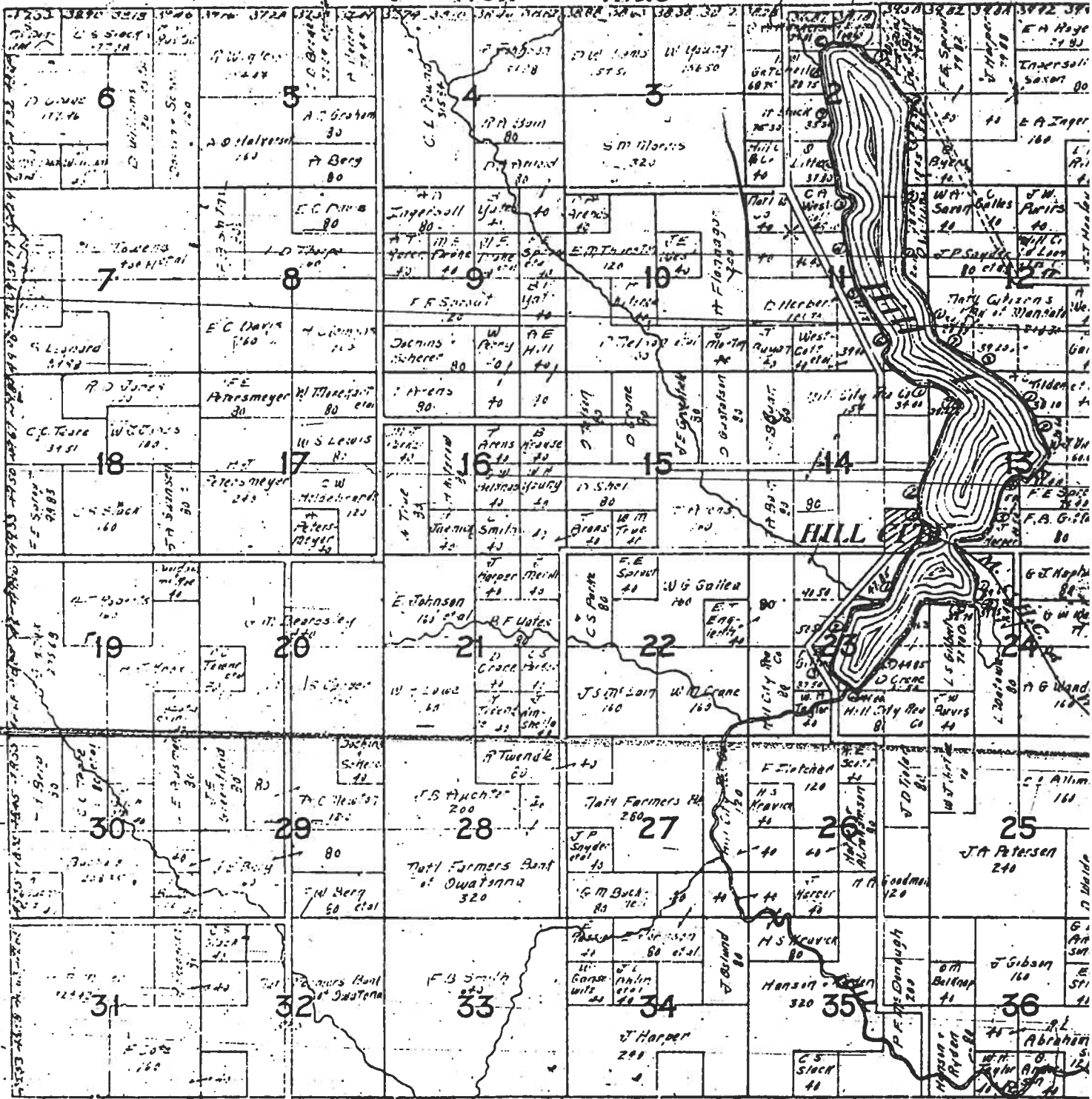

HILL LAKE - Atkin

T. 52 R. 27

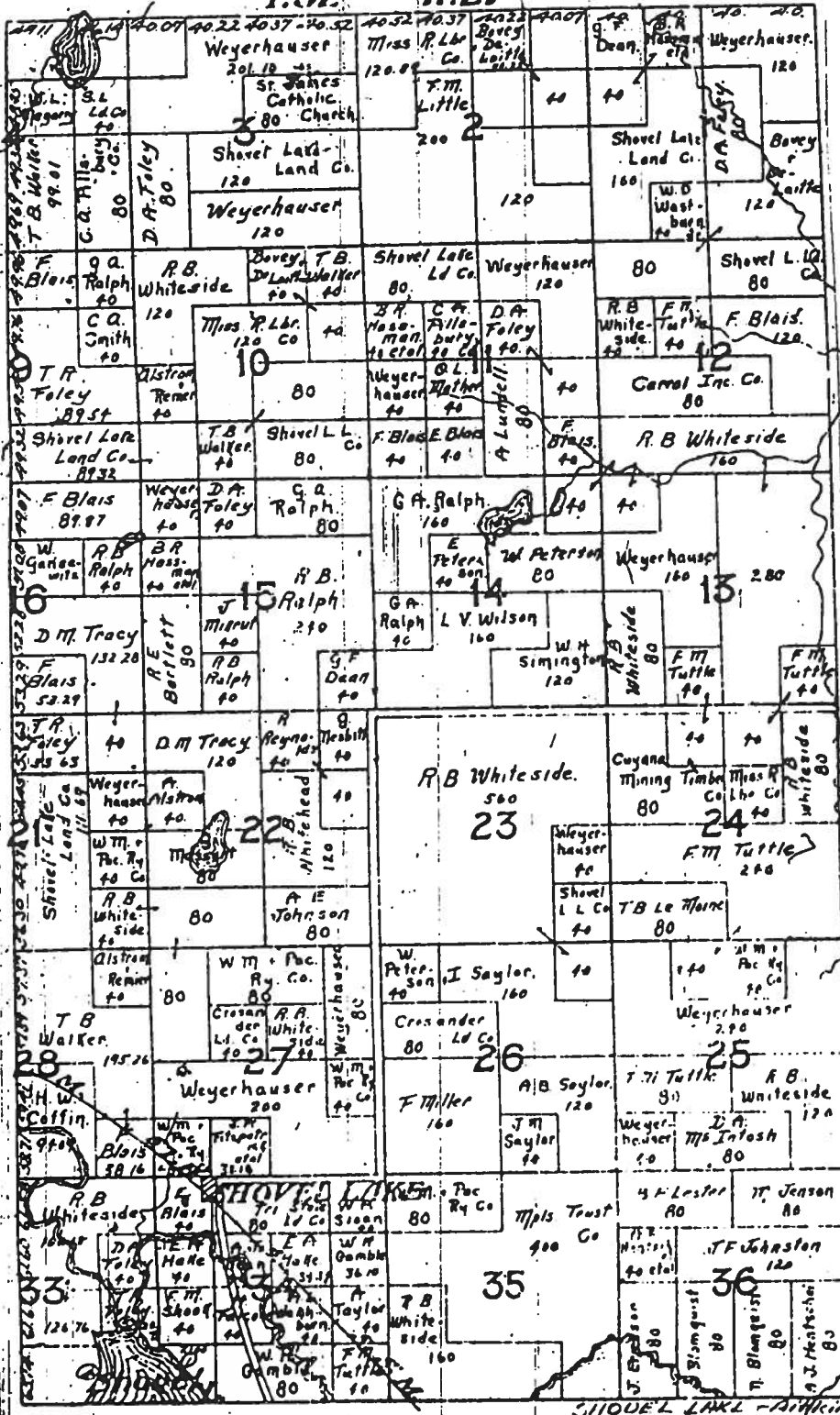

SHOVEL LAKE - Adm. Co.